

Combined Assessment Area - 11/6/2023

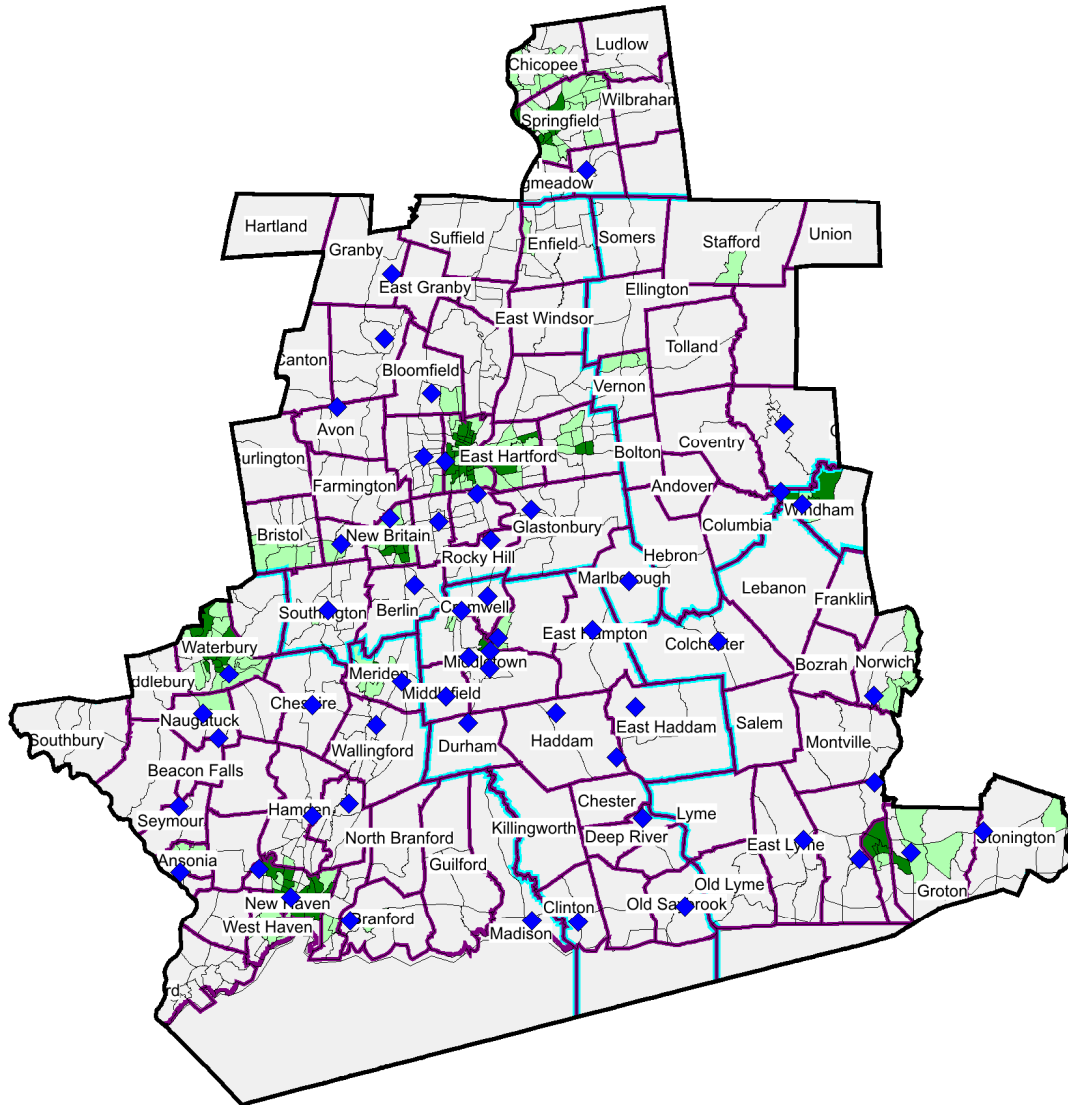

- ◆ BranchQ43
- Outline
- Town
- County 2020
- State

Income as % of MSA Median
 (# of Tracts in Range)

- >= 120% (183)
- 80% < 120%(217)
- 50% < 80% (131)
- 0.01% < 50%(89)
- All Others (13)

State	MSA	MSA Name	Assessment Area	County	Town	Census Tract	Income Category	Income as % of MSA Median	Business Total Non-Farm Businesses
CT	25540	Hartford-East Hartford-Middletown, CT MSA	Hartford	Hartford	Hartland	3301.00 (Mid)	Middle	104.75	211
CT	25540	Hartford-East Hartford-Middletown, CT MSA	Hartford	Hartford	Berlin	4001.01 (Mid)	Middle	80.33	777
CT	25540	Hartford-East Hartford-Middletown, CT MSA	Hartford	Hartford	Berlin	4001.02 (Mid)	Middle	94.44	991
CT	25540	Hartford-East Hartford-Middletown, CT MSA	Hartford	Hartford	Berlin	4002.00 (Upr)	Upper	137.53	984
CT	25540	Hartford-East Hartford-Middletown, CT MSA	Hartford	Hartford	Berlin	4003.00 (Upr)	Upper	133.02	697
CT	25540	Hartford-East Hartford-Middletown, CT MSA	Hartford	Hartford	Bristol	4051.00 (Mod)	Moderate	78.59	397
CT	25540	Hartford-East Hartford-Middletown, CT MSA	Hartford	Hartford	Bristol	4052.00 (Mid)	Middle	84.76	678
CT	25540	Hartford-East Hartford-Middletown, CT MSA	Hartford	Hartford	Bristol	4053.00 (Mid)	Middle	102.19	426
CT	25540	Hartford-East Hartford-Middletown, CT MSA	Hartford	Hartford	Bristol	4054.01 (Mid)	Middle	108.68	453
CT	25540	Hartford-East Hartford-Middletown, CT MSA	Hartford	Hartford	Bristol	4054.02 (Mod)	Moderate	55.8	715
CT	25540	Hartford-East Hartford-Middletown, CT MSA	Hartford	Hartford	Bristol	4055.00 (Mod)	Moderate	77.92	422
CT	25540	Hartford-East Hartford-Middletown, CT MSA	Hartford	Hartford	Bristol	4056.00 (Mod)	Moderate	76.62	628
CT	25540	Hartford-East Hartford-Middletown, CT MSA	Hartford	Hartford	Bristol	4057.00 (Mod)	Moderate	75.06	213
CT	25540	Hartford-East Hartford-Middletown, CT MSA	Hartford	Hartford	Bristol	4058.01 (Mid)	Middle	106.95	340
CT	25540	Hartford-East Hartford-Middletown, CT MSA	Hartford	Hartford	Bristol	4058.02 (Mid)	Middle	110.65	547
CT	25540	Hartford-East Hartford-Middletown, CT MSA	Hartford	Hartford	Bristol	4059.00 (Upr)	Upper	120.99	456
CT	25540	Hartford-East Hartford-Middletown, CT MSA	Hartford	Hartford	Bristol	4060.01 (Mid)	Middle	81.07	408
CT	25540	Hartford-East Hartford-Middletown, CT MSA	Hartford	Hartford	Bristol	4060.02 (Mid)	Middle	107.61	355
CT	25540	Hartford-East Hartford-Middletown, CT MSA	Hartford	Hartford	Bristol	4061.00 (Mod)	Moderate	55.22	853
CT	25540	Hartford-East Hartford-Middletown, CT MSA	Hartford	Hartford	Burlington	4101.01 (Upr)	Upper	130.48	636
CT	25540	Hartford-East Hartford-Middletown, CT MSA	Hartford	Hartford	Burlington	4101.02 (Upr)	Upper	173.61	573
CT	25540	Hartford-East Hartford-Middletown, CT MSA	Hartford	Hartford	New Britain	4153.00 (Low)	Low	31.56	256
CT	25540	Hartford-East Hartford-Middletown, CT MSA	Hartford	Hartford	New Britain	4154.00 (Mod)	Moderate	69.81	655
CT	25540	Hartford-East Hartford-Middletown, CT MSA	Hartford	Hartford	New Britain	4155.00 (Low)	Low	48.82	366
CT	25540	Hartford-East Hartford-Middletown, CT MSA	Hartford	Hartford	New Britain	4156.00 (Mod)	Moderate	59.49	450
CT	25540	Hartford-East Hartford-Middletown, CT MSA	Hartford	Hartford	New Britain	4157.00 (Mid)	Middle	80.48	346
CT	25540	Hartford-East Hartford-Middletown, CT MSA	Hartford	Hartford	New Britain	4158.00 (Low)	Low	41.11	475
CT	25540	Hartford-East Hartford-Middletown, CT MSA	Hartford	Hartford	New Britain	4159.00 (Low)	Low	41.03	347
CT	25540	Hartford-East Hartford-Middletown, CT MSA	Hartford	Hartford	New Britain	4160.00 (Low)	Low	40.17	396
CT	25540	Hartford-East Hartford-Middletown, CT MSA	Hartford	Hartford	New Britain	4161.00 (Low)	Low	46.28	381
CT	25540	Hartford-East Hartford-Middletown, CT MSA	Hartford	Hartford	New Britain	4162.00 (Low)	Low	35.69	200
CT	25540	Hartford-East Hartford-Middletown, CT MSA	Hartford	Hartford	New Britain	4163.00 (Low)	Low	40.64	370
CT	25540	Hartford-East Hartford-Middletown, CT MSA	Hartford	Hartford	New Britain	4164.00 (Mid)	Middle	109.55	401
CT	25540	Hartford-East Hartford-Middletown, CT MSA	Hartford	Hartford	New Britain	4165.00 (Mod)	Moderate	74.68	441
CT	25540	Hartford-East Hartford-Middletown, CT MSA	Hartford	Hartford	New Britain	4166.00 (Mod)	Moderate	58.03	260
CT	25540	Hartford-East Hartford-Middletown, CT MSA	Hartford	Hartford	New Britain	4167.00 (Mod)	Moderate	51.29	472
CT	25540	Hartford-East Hartford-Middletown, CT MSA	Hartford	Hartford	New Britain	4168.00 (Mod)	Moderate	66	310
CT	25540	Hartford-East Hartford-Middletown, CT MSA	Hartford	Hartford	New Britain	4171.00 (Low)	Low	31.33	793
CT	25540	Hartford-East Hartford-Middletown, CT MSA	Hartford	Hartford	New Britain	4172.00 (Mod)	Moderate	55.39	186
CT	25540	Hartford-East Hartford-Middletown, CT MSA	Hartford	Hartford	New Britain	4173.00 ()	NA	0	32
CT	25540	Hartford-East Hartford-Middletown, CT MSA	Hartford	Hartford	New Britain	4174.00 (Mid)	Middle	85.94	237
CT	25540	Hartford-East Hartford-Middletown, CT MSA	Hartford	Hartford	New Britain	4175.00 (Mod)	Moderate	79.76	377

State	MSA	MSA Name	Assessment Area	County	Town	Census Tract	Income Category	Income as % of MSA Median	Business Total Non-Farm Businesses
CT	25540	Hartford-East Hartford-Middletown, CT MSA	Hartford	Hartford	Plainville	4204.00 (Mid)	Middle	100.77	381
CT	25540	Hartford-East Hartford-Middletown, CT MSA	Hartford	Hartford	Plainville	4205.00 (Mod)	Moderate	71.15	1189
CT	25540	Hartford-East Hartford-Middletown, CT MSA	Hartford	Hartford	Plainville	4206.01 (Mod)	Moderate	76.38	310
CT	25540	Hartford-East Hartford-Middletown, CT MSA	Hartford	Hartford	Plainville	4206.02 (Mid)	Middle	102.73	589
CT	25540	Hartford-East Hartford-Middletown, CT MSA	Hartford	Hartford	Plainville	4207.00 (Mid)	Middle	88.42	369
CT	25540	Hartford-East Hartford-Middletown, CT MSA	Hartford	Hartford	Southington	4301.00 (Mid)	Middle	85.39	980
CT	25540	Hartford-East Hartford-Middletown, CT MSA	Hartford	Hartford	Southington	4302.01 (Mid)	Middle	110.54	498
CT	25540	Hartford-East Hartford-Middletown, CT MSA	Hartford	Hartford	Southington	4302.02 (Upr)	Upper	137.43	540
CT	25540	Hartford-East Hartford-Middletown, CT MSA	Hartford	Hartford	Southington	4302.03 (Mid)	Middle	114.43	328
CT	25540	Hartford-East Hartford-Middletown, CT MSA	Hartford	Hartford	Southington	4303.01 (Upr)	Upper	132.16	448
CT	25540	Hartford-East Hartford-Middletown, CT MSA	Hartford	Hartford	Southington	4303.02 (Mid)	Middle	83.19	285
CT	25540	Hartford-East Hartford-Middletown, CT MSA	Hartford	Hartford	Southington	4304.00 (Mid)	Middle	103.14	950
CT	25540	Hartford-East Hartford-Middletown, CT MSA	Hartford	Hartford	Southington	4305.01 (Mod)	Moderate	76.32	199
CT	25540	Hartford-East Hartford-Middletown, CT MSA	Hartford	Hartford	Southington	4305.02 (Upr)	Upper	147.41	485
CT	25540	Hartford-East Hartford-Middletown, CT MSA	Hartford	Hartford	Southington	4306.02 (Upr)	Upper	129.62	383
CT	25540	Hartford-East Hartford-Middletown, CT MSA	Hartford	Hartford	Southington	4306.03 (Mid)	Middle	119.95	498
CT	25540	Hartford-East Hartford-Middletown, CT MSA	Hartford	Hartford	Southington	4306.04 (Mid)	Middle	109.41	740
CT	25540	Hartford-East Hartford-Middletown, CT MSA	Hartford	Hartford	Farmington	4601.00 (Upr)	Upper	137.5	1093
CT	25540	Hartford-East Hartford-Middletown, CT MSA	Hartford	Hartford	Farmington	4602.02 (Upr)	Upper	138.78	1327
CT	25540	Hartford-East Hartford-Middletown, CT MSA	Hartford	Hartford	Farmington	4602.03 (Mid)	Middle	116.67	837
CT	25540	Hartford-East Hartford-Middletown, CT MSA	Hartford	Hartford	Farmington	4602.04 (Mid)	Middle	101.2	1287
CT	25540	Hartford-East Hartford-Middletown, CT MSA	Hartford	Hartford	Farmington	4603.01 (Upr)	Upper	130.44	604
CT	25540	Hartford-East Hartford-Middletown, CT MSA	Hartford	Hartford	Farmington	4603.02 (Upr)	Upper	137.05	537
CT	25540	Hartford-East Hartford-Middletown, CT MSA	Hartford	Hartford	Avon	4621.01 (Upr)	Upper	136.15	707
CT	25540	Hartford-East Hartford-Middletown, CT MSA	Hartford	Hartford	Avon	4621.02 (Upr)	Upper	214.68	521
CT	25540	Hartford-East Hartford-Middletown, CT MSA	Hartford	Hartford	Avon	4622.01 (Upr)	Upper	127.92	2161
CT	25540	Hartford-East Hartford-Middletown, CT MSA	Hartford	Hartford	Avon	4622.02 (Upr)	Upper	173.04	600
CT	25540	Hartford-East Hartford-Middletown, CT MSA	Hartford	Hartford	Canton	4641.01 (Upr)	Upper	123.92	859
CT	25540	Hartford-East Hartford-Middletown, CT MSA	Hartford	Hartford	Canton	4641.02 (Mid)	Middle	114.3	955
CT	25540	Hartford-East Hartford-Middletown, CT MSA	Hartford	Hartford	Simsbury	4661.01 (Upr)	Upper	152.75	989
CT	25540	Hartford-East Hartford-Middletown, CT MSA	Hartford	Hartford	Simsbury	4661.02 (Upr)	Upper	163.72	686
CT	25540	Hartford-East Hartford-Middletown, CT MSA	Hartford	Hartford	Simsbury	4662.01 (Mid)	Middle	114.89	346
CT	25540	Hartford-East Hartford-Middletown, CT MSA	Hartford	Hartford	Simsbury	4662.02 (Upr)	Upper	176.56	518
CT	25540	Hartford-East Hartford-Middletown, CT MSA	Hartford	Hartford	Simsbury	4663.00 (Upr)	Upper	159.41	684
CT	25540	Hartford-East Hartford-Middletown, CT MSA	Hartford	Hartford	Simsbury	4664.00 (Upr)	Upper	133.11	402
CT	25540	Hartford-East Hartford-Middletown, CT MSA	Hartford	Hartford	Granby	4681.01 (Upr)	Upper	131.85	892
CT	25540	Hartford-East Hartford-Middletown, CT MSA	Hartford	Hartford	Granby	4681.02 (Upr)	Upper	145.5	529
CT	25540	Hartford-East Hartford-Middletown, CT MSA	Hartford	Hartford	East Granby	4701.00 (Mid)	Middle	105.45	799
CT	25540	Hartford-East Hartford-Middletown, CT MSA	Hartford	Hartford	Bloomfield	4711.00 (Mod)	Moderate	69.75	430
CT	25540	Hartford-East Hartford-Middletown, CT MSA	Hartford	Hartford	Bloomfield	4712.00 (Mod)	Moderate	77.71	769
CT	25540	Hartford-East Hartford-Middletown, CT MSA	Hartford	Hartford	Bloomfield	4713.00 (Mid)	Middle	101.09	1456
CT	25540	Hartford-East Hartford-Middletown, CT MSA	Hartford	Hartford	Bloomfield	4714.00 (Upr)	Upper	129.33	847

State	MSA	MSA Name	Assessment Area	County	Town	Census Tract	Income Category	Income as % of MSA Median	Business Total Non-Farm Businesses
CT	25540	Hartford-East Hartford-Middletown, CT MSA	Hartford	Hartford	Bloomfield	4715.00 (Mid)	Middle	93.19	982
CT	25540	Hartford-East Hartford-Middletown, CT MSA	Hartford	Hartford	Windsor	4731.00 (Mid)	Middle	106.99	680
CT	25540	Hartford-East Hartford-Middletown, CT MSA	Hartford	Hartford	Windsor	4734.00 (Mid)	Middle	98.69	502
CT	25540	Hartford-East Hartford-Middletown, CT MSA	Hartford	Hartford	Windsor	4735.01 (Mid)	Middle	118.58	1192
CT	25540	Hartford-East Hartford-Middletown, CT MSA	Hartford	Hartford	Windsor	4735.02 (Mid)	Middle	90.09	504
CT	25540	Hartford-East Hartford-Middletown, CT MSA	Hartford	Hartford	Windsor	4736.01 (Upr)	Upper	121.71	360
CT	25540	Hartford-East Hartford-Middletown, CT MSA	Hartford	Hartford	Windsor	4736.02 (Mid)	Middle	84.17	507
CT	25540	Hartford-East Hartford-Middletown, CT MSA	Hartford	Hartford	Windsor	4737.00 (Mid)	Middle	104.84	687
CT	25540	Hartford-East Hartford-Middletown, CT MSA	Hartford	Hartford	Windsor	4738.00 (Mid)	Middle	99.24	324
CT	25540	Hartford-East Hartford-Middletown, CT MSA	Hartford	Hartford	Windsor Locks	4761.00 (Mid)	Middle	90.97	599
CT	25540	Hartford-East Hartford-Middletown, CT MSA	Hartford	Hartford	Windsor Locks	4762.00 (Mid)	Middle	99.09	305
CT	25540	Hartford-East Hartford-Middletown, CT MSA	Hartford	Hartford	Windsor Locks	4763.00 (Mid)	Middle	89.53	650
CT	25540	Hartford-East Hartford-Middletown, CT MSA	Hartford	Hartford	Suffield	4771.01 (Upr)	Upper	123.06	754
CT	25540	Hartford-East Hartford-Middletown, CT MSA	Hartford	Hartford	Suffield	4771.03 (Upr)	Upper	134.91	529
CT	25540	Hartford-East Hartford-Middletown, CT MSA	Hartford	Hartford	Suffield	4771.04 (Upr)	Upper	142.7	317
CT	25540	Hartford-East Hartford-Middletown, CT MSA	Hartford	Hartford	Suffield	4772.00 (Upr)	Upper	128.6	308
CT	25540	Hartford-East Hartford-Middletown, CT MSA	Hartford	Hartford	Enfield	4803.00 (Mid)	Middle	81.75	196
CT	25540	Hartford-East Hartford-Middletown, CT MSA	Hartford	Hartford	Enfield	4804.00 (Mid)	Middle	90.56	312
CT	25540	Hartford-East Hartford-Middletown, CT MSA	Hartford	Hartford	Enfield	4805.00 (Mid)	Middle	97.12	400
CT	25540	Hartford-East Hartford-Middletown, CT MSA	Hartford	Hartford	Enfield	4806.00 (Mod)	Moderate	58.63	465
CT	25540	Hartford-East Hartford-Middletown, CT MSA	Hartford	Hartford	Enfield	4807.00 (Mod)	Moderate	51.26	126
CT	25540	Hartford-East Hartford-Middletown, CT MSA	Hartford	Hartford	Enfield	4808.00 (Mid)	Middle	93.34	1091
CT	25540	Hartford-East Hartford-Middletown, CT MSA	Hartford	Hartford	Enfield	4809.00 (Upr)	Upper	134.93	219
CT	25540	Hartford-East Hartford-Middletown, CT MSA	Hartford	Hartford	Enfield	4810.00 (Upr)	Upper	130.76	237
CT	25540	Hartford-East Hartford-Middletown, CT MSA	Hartford	Hartford	Enfield	4811.00 (Mid)	Middle	96.96	264
CT	25540	Hartford-East Hartford-Middletown, CT MSA	Hartford	Hartford	Enfield	4812.00 (Mid)	Middle	100.53	257
CT	25540	Hartford-East Hartford-Middletown, CT MSA	Hartford	Hartford	Enfield	4813.00 (Mid)	Middle	104.63	316
CT	25540	Hartford-East Hartford-Middletown, CT MSA	Hartford	Hartford	East Windsor	4841.00 (Mid)	Middle	86.19	1146
CT	25540	Hartford-East Hartford-Middletown, CT MSA	Hartford	Hartford	East Windsor	4842.00 (Mid)	Middle	112.63	503
CT	25540	Hartford-East Hartford-Middletown, CT MSA	Hartford	Hartford	South Windsor	4871.00 (Upr)	Upper	136.81	974
CT	25540	Hartford-East Hartford-Middletown, CT MSA	Hartford	Hartford	South Windsor	4872.01 (Upr)	Upper	136.07	480
CT	25540	Hartford-East Hartford-Middletown, CT MSA	Hartford	Hartford	South Windsor	4872.02 (Upr)	Upper	188.05	349
CT	25540	Hartford-East Hartford-Middletown, CT MSA	Hartford	Hartford	South Windsor	4873.00 (Upr)	Upper	131.19	469
CT	25540	Hartford-East Hartford-Middletown, CT MSA	Hartford	Hartford	South Windsor	4874.00 (Upr)	Upper	139.43	791
CT	25540	Hartford-East Hartford-Middletown, CT MSA	Hartford	Hartford	South Windsor	4875.00 (Upr)	Upper	123.88	1144
CT	25540	Hartford-East Hartford-Middletown, CT MSA	Hartford	Hartford	Rocky Hill	4901.00 (Mid)	Middle	87.14	1299
CT	25540	Hartford-East Hartford-Middletown, CT MSA	Hartford	Hartford	Rocky Hill	4903.03 (Mid)	Middle	103.6	596
CT	25540	Hartford-East Hartford-Middletown, CT MSA	Hartford	Hartford	Rocky Hill	4903.04 (Mid)	Middle	114.8	685
CT	25540	Hartford-East Hartford-Middletown, CT MSA	Hartford	Hartford	Wethersfield	4921.00 (Upr)	Upper	148.07	544
CT	25540	Hartford-East Hartford-Middletown, CT MSA	Hartford	Hartford	Wethersfield	4922.00 (Mid)	Middle	119.99	774
CT	25540	Hartford-East Hartford-Middletown, CT MSA	Hartford	Hartford	Wethersfield	4923.00 (Mid)	Middle	82.47	712
CT	25540	Hartford-East Hartford-Middletown, CT MSA	Hartford	Hartford	Wethersfield	4924.00 (Mid)	Middle	99.71	338

State	MSA	MSA Name	Assessment Area	County	Town	Census Tract	Income Category	Income as % of MSA Median	Business Total Non-Farm Businesses
CT	25540	Hartford-East Hartford-Middletown, CT MSA	Hartford	Hartford	Wethersfield	4925.00 (Upr)	Upper	130.7	253
CT	25540	Hartford-East Hartford-Middletown, CT MSA	Hartford	Hartford	Wethersfield	4926.00 (Mid)	Middle	116.84	1069
CT	25540	Hartford-East Hartford-Middletown, CT MSA	Hartford	Hartford	Newington	4941.00 (Mid)	Middle	87.82	839
CT	25540	Hartford-East Hartford-Middletown, CT MSA	Hartford	Hartford	Newington	4942.01 (Mid)	Middle	85.87	708
CT	25540	Hartford-East Hartford-Middletown, CT MSA	Hartford	Hartford	Newington	4942.02 (Upr)	Upper	123.83	298
CT	25540	Hartford-East Hartford-Middletown, CT MSA	Hartford	Hartford	Newington	4943.00 (Mid)	Middle	105.51	437
CT	25540	Hartford-East Hartford-Middletown, CT MSA	Hartford	Hartford	Newington	4944.00 (Mid)	Middle	113.53	811
CT	25540	Hartford-East Hartford-Middletown, CT MSA	Hartford	Hartford	Newington	4945.00 (Mid)	Middle	93.46	605
CT	25540	Hartford-East Hartford-Middletown, CT MSA	Hartford	Hartford	Newington	4946.00 (Mid)	Middle	91.53	560
CT	25540	Hartford-East Hartford-Middletown, CT MSA	Hartford	Hartford	West Hartford	4961.00 (Mod)	Moderate	58.61	1177
CT	25540	Hartford-East Hartford-Middletown, CT MSA	Hartford	Hartford	West Hartford	4962.00 (Mid)	Middle	102.25	504
CT	25540	Hartford-East Hartford-Middletown, CT MSA	Hartford	Hartford	West Hartford	4963.00 (Mid)	Middle	115.34	453
CT	25540	Hartford-East Hartford-Middletown, CT MSA	Hartford	Hartford	West Hartford	4964.00 (Upr)	Upper	174.34	469
CT	25540	Hartford-East Hartford-Middletown, CT MSA	Hartford	Hartford	West Hartford	4965.00 (Upr)	Upper	169.63	1008
CT	25540	Hartford-East Hartford-Middletown, CT MSA	Hartford	Hartford	West Hartford	4966.00 (Upr)	Upper	155.63	589
CT	25540	Hartford-East Hartford-Middletown, CT MSA	Hartford	Hartford	West Hartford	4967.00 (Mid)	Middle	94.35	625
CT	25540	Hartford-East Hartford-Middletown, CT MSA	Hartford	Hartford	West Hartford	4968.00 (Mid)	Middle	84.55	410
CT	25540	Hartford-East Hartford-Middletown, CT MSA	Hartford	Hartford	West Hartford	4969.00 (Mid)	Middle	111.98	1395
CT	25540	Hartford-East Hartford-Middletown, CT MSA	Hartford	Hartford	West Hartford	4970.00 (Upr)	Upper	200.47	438
CT	25540	Hartford-East Hartford-Middletown, CT MSA	Hartford	Hartford	West Hartford	4971.00 (Mid)	Middle	110.88	656
CT	25540	Hartford-East Hartford-Middletown, CT MSA	Hartford	Hartford	West Hartford	4972.00 (Upr)	Upper	169.77	249
CT	25540	Hartford-East Hartford-Middletown, CT MSA	Hartford	Hartford	West Hartford	4973.00 (Upr)	Upper	165.44	678
CT	25540	Hartford-East Hartford-Middletown, CT MSA	Hartford	Hartford	West Hartford	4974.00 (Upr)	Upper	210.5	737
CT	25540	Hartford-East Hartford-Middletown, CT MSA	Hartford	Hartford	West Hartford	4975.00 (Upr)	Upper	166.18	694
CT	25540	Hartford-East Hartford-Middletown, CT MSA	Hartford	Hartford	West Hartford	4976.00 (Upr)	Upper	140.55	614
CT	25540	Hartford-East Hartford-Middletown, CT MSA	Hartford	Hartford	West Hartford	4977.00 (Upr)	Upper	178.57	754
CT	25540	Hartford-East Hartford-Middletown, CT MSA	Hartford	Hartford	Hartford	5001.00 (Low)	Low	28.99	295
CT	25540	Hartford-East Hartford-Middletown, CT MSA	Hartford	Hartford	Hartford	5002.00 (Low)	Low	29.88	165
CT	25540	Hartford-East Hartford-Middletown, CT MSA	Hartford	Hartford	Hartford	5003.00 (Low)	Low	26.81	739
CT	25540	Hartford-East Hartford-Middletown, CT MSA	Hartford	Hartford	Hartford	5004.00 (Low)	Low	44.61	244
CT	25540	Hartford-East Hartford-Middletown, CT MSA	Hartford	Hartford	Hartford	5005.00 (Mod)	Moderate	64.74	417
CT	25540	Hartford-East Hartford-Middletown, CT MSA	Hartford	Hartford	Hartford	5009.00 (Low)	Low	21.97	161
CT	25540	Hartford-East Hartford-Middletown, CT MSA	Hartford	Hartford	Hartford	5012.00 (Low)	Low	22.28	316
CT	25540	Hartford-East Hartford-Middletown, CT MSA	Hartford	Hartford	Hartford	5013.00 (Low)	Low	37.81	146
CT	25540	Hartford-East Hartford-Middletown, CT MSA	Hartford	Hartford	Hartford	5014.00 (Low)	Low	40.54	250
CT	25540	Hartford-East Hartford-Middletown, CT MSA	Hartford	Hartford	Hartford	5015.00 (Low)	Low	35.81	327
CT	25540	Hartford-East Hartford-Middletown, CT MSA	Hartford	Hartford	Hartford	5017.00 (Low)	Low	27.17	176
CT	25540	Hartford-East Hartford-Middletown, CT MSA	Hartford	Hartford	Hartford	5018.00 (Low)	Low	15.67	228
CT	25540	Hartford-East Hartford-Middletown, CT MSA	Hartford	Hartford	Hartford	5021.00 (Mid)	Middle	117.52	3792
CT	25540	Hartford-East Hartford-Middletown, CT MSA	Hartford	Hartford	Hartford	5023.00 (Mod)	Moderate	55.64	668
CT	25540	Hartford-East Hartford-Middletown, CT MSA	Hartford	Hartford	Hartford	5024.00 (Low)	Low	40.94	660
CT	25540	Hartford-East Hartford-Middletown, CT MSA	Hartford	Hartford	Hartford	5025.00 (Mod)	Moderate	51.7	955

State	MSA	MSA Name	Assessment Area	County	Town	Census Tract	Income Category	Income as % of MSA Median	Business Total Non-Farm Businesses
CT	25540	Hartford-East Hartford-Middletown, CT MSA	Hartford	Hartford	Hartford	5026.00 (Mod)	Moderate	50.69	378
CT	25540	Hartford-East Hartford-Middletown, CT MSA	Hartford	Hartford	Hartford	5027.00 (Low)	Low	35.69	355
CT	25540	Hartford-East Hartford-Middletown, CT MSA	Hartford	Hartford	Hartford	5028.00 (Low)	Low	28.59	315
CT	25540	Hartford-East Hartford-Middletown, CT MSA	Hartford	Hartford	Hartford	5029.00 (Mod)	Moderate	67.45	286
CT	25540	Hartford-East Hartford-Middletown, CT MSA	Hartford	Hartford	Hartford	5030.00 (Low)	Low	31.82	825
CT	25540	Hartford-East Hartford-Middletown, CT MSA	Hartford	Hartford	Hartford	5031.01 (Low)	Low	28.97	163
CT	25540	Hartford-East Hartford-Middletown, CT MSA	Hartford	Hartford	Hartford	5031.02 (Mod)	Moderate	61.86	674
CT	25540	Hartford-East Hartford-Middletown, CT MSA	Hartford	Hartford	Hartford	5033.00 (Low)	Low	36.25	270
CT	25540	Hartford-East Hartford-Middletown, CT MSA	Hartford	Hartford	Hartford	5035.00 (Low)	Low	36.75	218
CT	25540	Hartford-East Hartford-Middletown, CT MSA	Hartford	Hartford	Hartford	5037.00 (Low)	Low	37.54	399
CT	25540	Hartford-East Hartford-Middletown, CT MSA	Hartford	Hartford	Hartford	5038.00 ()	NA	0	61
CT	25540	Hartford-East Hartford-Middletown, CT MSA	Hartford	Hartford	Hartford	5039.00 (Mod)	Moderate	63.9	653
CT	25540	Hartford-East Hartford-Middletown, CT MSA	Hartford	Hartford	Hartford	5040.00 (Mod)	Moderate	65.73	466
CT	25540	Hartford-East Hartford-Middletown, CT MSA	Hartford	Hartford	Hartford	5041.00 (Low)	Low	19.33	386
CT	25540	Hartford-East Hartford-Middletown, CT MSA	Hartford	Hartford	Hartford	5042.00 (Low)	Low	30.37	596
CT	25540	Hartford-East Hartford-Middletown, CT MSA	Hartford	Hartford	Hartford	5043.00 (Low)	Low	27.74	601
CT	25540	Hartford-East Hartford-Middletown, CT MSA	Hartford	Hartford	Hartford	5045.00 (Low)	Low	42.46	325
CT	25540	Hartford-East Hartford-Middletown, CT MSA	Hartford	Hartford	Hartford	5048.00 (Mod)	Moderate	63.95	427
CT	25540	Hartford-East Hartford-Middletown, CT MSA	Hartford	Hartford	Hartford	5049.00 (Low)	Low	44.39	568
CT	25540	Hartford-East Hartford-Middletown, CT MSA	Hartford	Hartford	East Hartford	5101.00 (Mid)	Middle	81.37	238
CT	25540	Hartford-East Hartford-Middletown, CT MSA	Hartford	Hartford	East Hartford	5102.00 (Mod)	Moderate	58.8	1178
CT	25540	Hartford-East Hartford-Middletown, CT MSA	Hartford	Hartford	East Hartford	5103.00 (Mod)	Moderate	52.05	581
CT	25540	Hartford-East Hartford-Middletown, CT MSA	Hartford	Hartford	East Hartford	5104.00 (Mod)	Moderate	53.86	1232
CT	25540	Hartford-East Hartford-Middletown, CT MSA	Hartford	Hartford	East Hartford	5105.00 (Mod)	Moderate	65.85	475
CT	25540	Hartford-East Hartford-Middletown, CT MSA	Hartford	Hartford	East Hartford	5106.00 (Low)	Low	48.3	633
CT	25540	Hartford-East Hartford-Middletown, CT MSA	Hartford	Hartford	East Hartford	5107.00 (Mod)	Moderate	71.02	395
CT	25540	Hartford-East Hartford-Middletown, CT MSA	Hartford	Hartford	East Hartford	5108.00 (Mod)	Moderate	65.24	367
CT	25540	Hartford-East Hartford-Middletown, CT MSA	Hartford	Hartford	East Hartford	5109.00 (Mid)	Middle	99.71	273
CT	25540	Hartford-East Hartford-Middletown, CT MSA	Hartford	Hartford	East Hartford	5110.00 (Mid)	Middle	119.49	274
CT	25540	Hartford-East Hartford-Middletown, CT MSA	Hartford	Hartford	East Hartford	5111.00 (Mid)	Middle	103.72	353
CT	25540	Hartford-East Hartford-Middletown, CT MSA	Hartford	Hartford	East Hartford	5112.00 (Mod)	Moderate	79.97	222
CT	25540	Hartford-East Hartford-Middletown, CT MSA	Hartford	Hartford	East Hartford	5113.00 (Low)	Low	38.62	467
CT	25540	Hartford-East Hartford-Middletown, CT MSA	Hartford	Hartford	East Hartford	5114.00 (Mid)	Middle	90.63	379
CT	25540	Hartford-East Hartford-Middletown, CT MSA	Hartford	Hartford	Manchester	5141.01 (Mid)	Middle	118.7	350
CT	25540	Hartford-East Hartford-Middletown, CT MSA	Hartford	Hartford	Manchester	5141.03 (Mid)	Middle	96.87	786
CT	25540	Hartford-East Hartford-Middletown, CT MSA	Hartford	Hartford	Manchester	5141.04 (Mid)	Middle	83.88	657
CT	25540	Hartford-East Hartford-Middletown, CT MSA	Hartford	Hartford	Manchester	5142.00 (Mod)	Moderate	71.71	434
CT	25540	Hartford-East Hartford-Middletown, CT MSA	Hartford	Hartford	Manchester	5143.00 (Mid)	Middle	93.74	496
CT	25540	Hartford-East Hartford-Middletown, CT MSA	Hartford	Hartford	Manchester	5144.00 (Mod)	Moderate	63.46	782
CT	25540	Hartford-East Hartford-Middletown, CT MSA	Hartford	Hartford	Manchester	5145.00 (Mod)	Moderate	75.09	562
CT	25540	Hartford-East Hartford-Middletown, CT MSA	Hartford	Hartford	Manchester	5146.00 (Mod)	Moderate	66.67	538
CT	25540	Hartford-East Hartford-Middletown, CT MSA	Hartford	Hartford	Manchester	5147.00 (Low)	Low	36.25	862

State	MSA	MSA Name	Assessment Area	County	Town	Census Tract	Income Category	Income as % of MSA Median	Business Total Non-Farm Businesses
CT	25540	Hartford-East Hartford-Middletown, CT MSA	Hartford	Hartford	Manchester	5148.00 (Low)	Low	48.89	315
CT	25540	Hartford-East Hartford-Middletown, CT MSA	Hartford	Hartford	Manchester	5149.00 (Mid)	Middle	100	260
CT	25540	Hartford-East Hartford-Middletown, CT MSA	Hartford	Hartford	Manchester	5150.00 (Mid)	Middle	100.69	337
CT	25540	Hartford-East Hartford-Middletown, CT MSA	Hartford	Hartford	Manchester	5151.01 (Upr)	Upper	121.62	277
CT	25540	Hartford-East Hartford-Middletown, CT MSA	Hartford	Hartford	Manchester	5151.02 (Mid)	Middle	80.34	583
CT	25540	Hartford-East Hartford-Middletown, CT MSA	Hartford	Hartford	Manchester	5152.00 (Mid)	Middle	112.43	390
CT	25540	Hartford-East Hartford-Middletown, CT MSA	Hartford	Hartford	Glastonbury	5201.00 (Upr)	Upper	147.28	676
CT	25540	Hartford-East Hartford-Middletown, CT MSA	Hartford	Hartford	Glastonbury	5202.01 (Upr)	Upper	182.29	545
CT	25540	Hartford-East Hartford-Middletown, CT MSA	Hartford	Hartford	Glastonbury	5202.02 (Upr)	Upper	175.02	598
CT	25540	Hartford-East Hartford-Middletown, CT MSA	Hartford	Hartford	Glastonbury	5203.01 (Mid)	Middle	117.22	1155
CT	25540	Hartford-East Hartford-Middletown, CT MSA	Hartford	Hartford	Glastonbury	5203.02 (Mid)	Middle	105.41	4412
CT	25540	Hartford-East Hartford-Middletown, CT MSA	Hartford	Hartford	Glastonbury	5204.00 (Upr)	Upper	140.03	947
CT	25540	Hartford-East Hartford-Middletown, CT MSA	Hartford	Hartford	Glastonbury	5205.01 (Upr)	Upper	175.55	686
CT	25540	Hartford-East Hartford-Middletown, CT MSA	Hartford	Hartford	Marlborough	5241.00 (Upr)	Upper	128.96	859
CT	25540	Hartford-East Hartford-Middletown, CT MSA	Hartford	Hartford	Rocky Hill	5242.00 (Mid)	Middle	108.53	1065
CT	25540	Hartford-East Hartford-Middletown, CT MSA	Hartford	Hartford	Enfield	5243.00 (Mid)	Middle	95.38	459
CT	25540	Hartford-East Hartford-Middletown, CT MSA	Hartford	Hartford	Hartford	5244.00 (Mod)	Moderate	51.82	665
CT	25540	Hartford-East Hartford-Middletown, CT MSA	Hartford	Hartford	Hartford	5245.01 (Low)	Low	45.1	643
CT	25540	Hartford-East Hartford-Middletown, CT MSA	Hartford	Hartford	Hartford	5245.02 (Upr)	Upper	224.65	461
CT	25540	Hartford-East Hartford-Middletown, CT MSA	Hartford	Hartford	Hartford	5246.00 (Low)	Low	38.96	743
CT	25540	Hartford-East Hartford-Middletown, CT MSA	Hartford	Hartford	Hartford	5247.00 (Mod)	Moderate	74.71	351
CT	25540	Hartford-East Hartford-Middletown, CT MSA	Hartford	Hartford	East Granby	9800.01 ()	NA	0	30
CT	25540	Hartford-East Hartford-Middletown, CT MSA	Hartford	Hartford	Windsor Locks	9800.02 ()	NA	0	57
CT	25540	Hartford-East Hartford-Middletown, CT MSA	Hartford	Hartford	Suffield	9800.03 ()	NA	0	0
CT	25540	Hartford-East Hartford-Middletown, CT MSA	Hartford	Hartford	Hartford	9801.00 ()	NA	0	297
CT	25540	Hartford-East Hartford-Middletown, CT MSA	Hartford	Middlesex	Middletown	5411.00 (Low)	Low	47.44	317
CT	25540	Hartford-East Hartford-Middletown, CT MSA	Hartford	Middlesex	Middletown	5412.00 (Mid)	Middle	81.13	569
CT	25540	Hartford-East Hartford-Middletown, CT MSA	Hartford	Middlesex	Middletown	5413.01 (Mod)	Moderate	69.34	172
CT	25540	Hartford-East Hartford-Middletown, CT MSA	Hartford	Middlesex	Middletown	5413.02 (Mod)	Moderate	78.91	279
CT	25540	Hartford-East Hartford-Middletown, CT MSA	Hartford	Middlesex	Middletown	5414.01 (Upr)	Upper	136.44	787
CT	25540	Hartford-East Hartford-Middletown, CT MSA	Hartford	Middlesex	Middletown	5414.02 (Mid)	Middle	94.17	651
CT	25540	Hartford-East Hartford-Middletown, CT MSA	Hartford	Middlesex	Middletown	5415.00 (Mid)	Middle	91.25	174
CT	25540	Hartford-East Hartford-Middletown, CT MSA	Hartford	Middlesex	Middletown	5416.00 ()	NA	0	930
CT	25540	Hartford-East Hartford-Middletown, CT MSA	Hartford	Middlesex	Middletown	5417.00 (Mod)	Moderate	51.81	538
CT	25540	Hartford-East Hartford-Middletown, CT MSA	Hartford	Middlesex	Middletown	5420.00 (Mid)	Middle	85.38	497
CT	25540	Hartford-East Hartford-Middletown, CT MSA	Hartford	Middlesex	Middletown	5421.00 (Mid)	Middle	92.17	374
CT	25540	Hartford-East Hartford-Middletown, CT MSA	Hartford	Middlesex	Middletown	5422.00 (Mid)	Middle	116.29	211
CT	25540	Hartford-East Hartford-Middletown, CT MSA	Hartford	Middlesex	East Hampton	5501.00 (Mid)	Middle	104.89	619
CT	25540	Hartford-East Hartford-Middletown, CT MSA	Hartford	Middlesex	East Hampton	5502.01 (Upr)	Upper	130.62	481
CT	25540	Hartford-East Hartford-Middletown, CT MSA	Hartford	Middlesex	East Hampton	5502.02 (Mid)	Middle	98.06	463
CT	25540	Hartford-East Hartford-Middletown, CT MSA	Hartford	Middlesex	Portland	5601.00 (Upr)	Upper	157.83	723
CT	25540	Hartford-East Hartford-Middletown, CT MSA	Hartford	Middlesex	Portland	5602.00 (Mod)	Moderate	79.54	497

State	MSA	MSA Name	Assessment Area	County	Town	Census Tract	Income Category	Income as % of MSA Median	Business Total Non-Farm Businesses
CT	25540	Hartford-East Hartford-Middletown, CT MSA	Hartford	Middlesex	Cromwell	5701.00 (Mid)	Middle	96.41	963
CT	25540	Hartford-East Hartford-Middletown, CT MSA	Hartford	Middlesex	Cromwell	5702.00 (Upr)	Upper	129.17	528
CT	25540	Hartford-East Hartford-Middletown, CT MSA	Hartford	Middlesex	Cromwell	5703.00 (Upr)	Upper	125.6	664
CT	25540	Hartford-East Hartford-Middletown, CT MSA	Hartford	Middlesex	Middlefield	5801.00 (Upr)	Upper	120.04	718
CT	25540	Hartford-East Hartford-Middletown, CT MSA	Hartford	Middlesex	Durham	5851.00 (Upr)	Upper	132.66	1076
CT	25540	Hartford-East Hartford-Middletown, CT MSA	Hartford	Middlesex	Haddam	5901.01 (Mid)	Middle	114.52	648
CT	25540	Hartford-East Hartford-Middletown, CT MSA	Hartford	Middlesex	Haddam	5901.02 (Mid)	Middle	114.48	538
CT	25540	Hartford-East Hartford-Middletown, CT MSA	Hartford	Middlesex	East Haddam	5951.01 (Mid)	Middle	119.31	516
CT	25540	Hartford-East Hartford-Middletown, CT MSA	Hartford	Middlesex	East Haddam	5951.02 (Mid)	Middle	98.48	607
CT	25540	Hartford-East Hartford-Middletown, CT MSA	Hartford	Middlesex	Chester	6001.00 (Mid)	Middle	106.99	676
CT	25540	Hartford-East Hartford-Middletown, CT MSA	Hartford	Middlesex	Clinton	6101.00 (Mid)	Middle	94.62	594
CT	25540	Hartford-East Hartford-Middletown, CT MSA	Hartford	Middlesex	Clinton	6102.00 (Mid)	Middle	105.86	644
CT	25540	Hartford-East Hartford-Middletown, CT MSA	Hartford	Middlesex	Clinton	6103.00 (Mid)	Middle	116.46	449
CT	25540	Hartford-East Hartford-Middletown, CT MSA	Hartford	Middlesex	Clinton	6104.00 (Mid)	Middle	109.89	418
CT	25540	Hartford-East Hartford-Middletown, CT MSA	Hartford	Middlesex	Deep River	6201.00 (Mid)	Middle	108.5	735
CT	25540	Hartford-East Hartford-Middletown, CT MSA	Hartford	Middlesex	Essex	6301.01 (Mid)	Middle	117.39	975
CT	25540	Hartford-East Hartford-Middletown, CT MSA	Hartford	Middlesex	Essex	6301.02 (Upr)	Upper	168.53	771
CT	25540	Hartford-East Hartford-Middletown, CT MSA	Hartford	Middlesex	Killingworth	6401.00 (Upr)	Upper	131.48	911
CT	25540	Hartford-East Hartford-Middletown, CT MSA	Hartford	Middlesex	Old Saybrook	6701.00 (Upr)	Upper	121.92	1109
CT	25540	Hartford-East Hartford-Middletown, CT MSA	Hartford	Middlesex	Old Saybrook	6702.00 (Mid)	Middle	101.39	1777
CT	25540	Hartford-East Hartford-Middletown, CT MSA	Hartford	Middlesex	Westbrook	6801.01 (Mid)	Middle	114.64	467
CT	25540	Hartford-East Hartford-Middletown, CT MSA	Hartford	Middlesex	Westbrook	6801.02 (Upr)	Upper	126.79	883
CT	25540	Hartford-East Hartford-Middletown, CT MSA	Hartford	Middlesex	Middletown	6802.00 (Mid)	Middle	85.68	749
CT	25540	Hartford-East Hartford-Middletown, CT MSA	Hartford	Middlesex	NA	9901.00 ()	NA	0	0
CT	25540	Hartford-East Hartford-Middletown, CT MSA	Hartford	Tolland	Hebron	5261.01 (Upr)	Upper	130.17	513
CT	25540	Hartford-East Hartford-Middletown, CT MSA	Hartford	Tolland	Hebron	5261.02 (Upr)	Upper	137.3	554
CT	25540	Hartford-East Hartford-Middletown, CT MSA	Hartford	Tolland	Andover	5281.00 (Mid)	Middle	108.18	336
CT	25540	Hartford-East Hartford-Middletown, CT MSA	Hartford	Tolland	Bolton	5291.00 (Upr)	Upper	131	642
CT	25540	Hartford-East Hartford-Middletown, CT MSA	Hartford	Tolland	Vernon	5301.00 (Mod)	Moderate	55.64	255
CT	25540	Hartford-East Hartford-Middletown, CT MSA	Hartford	Tolland	Vernon	5302.00 (Mod)	Moderate	57.02	561
CT	25540	Hartford-East Hartford-Middletown, CT MSA	Hartford	Tolland	Vernon	5303.01 (Mod)	Moderate	67.98	522
CT	25540	Hartford-East Hartford-Middletown, CT MSA	Hartford	Tolland	Vernon	5303.02 (Mid)	Middle	111.18	1032
CT	25540	Hartford-East Hartford-Middletown, CT MSA	Hartford	Tolland	Vernon	5304.00 (Mid)	Middle	92.67	315
CT	25540	Hartford-East Hartford-Middletown, CT MSA	Hartford	Tolland	Vernon	5305.00 (Mid)	Middle	110.43	354
CT	25540	Hartford-East Hartford-Middletown, CT MSA	Hartford	Tolland	Vernon	5306.00 (Mid)	Middle	114.94	348
CT	25540	Hartford-East Hartford-Middletown, CT MSA	Hartford	Tolland	Tolland	5331.02 (Upr)	Upper	140.63	646
CT	25540	Hartford-East Hartford-Middletown, CT MSA	Hartford	Tolland	Tolland	5331.03 (Mid)	Middle	108.01	591
CT	25540	Hartford-East Hartford-Middletown, CT MSA	Hartford	Tolland	Tolland	5331.04 (Upr)	Upper	165.99	436
CT	25540	Hartford-East Hartford-Middletown, CT MSA	Hartford	Tolland	Ellington	5351.01 (Upr)	Upper	133.63	632
CT	25540	Hartford-East Hartford-Middletown, CT MSA	Hartford	Tolland	Ellington	5351.02 (Mid)	Middle	102.08	464
CT	25540	Hartford-East Hartford-Middletown, CT MSA	Hartford	Tolland	Ellington	5352.00 (Mid)	Middle	119.84	718
CT	25540	Hartford-East Hartford-Middletown, CT MSA	Hartford	Tolland	Somers	5381.00 ()	NA	0	2

State	MSA	MSA Name	Assessment Area	County	Town	Census Tract	Income Category	Income as % of MSA Median	Business Total Non-Farm Businesses
CT	25540	Hartford-East Hartford-Middletown, CT MSA	Hartford	Tolland	Somers	5382.01 (Upr)	Upper	120.39	624
CT	25540	Hartford-East Hartford-Middletown, CT MSA	Hartford	Tolland	Somers	5382.02 (Upr)	Upper	120.82	487
CT	25540	Hartford-East Hartford-Middletown, CT MSA	Hartford	Tolland	Willington	8401.00 (Mid)	Middle	109.42	572
CT	25540	Hartford-East Hartford-Middletown, CT MSA	Hartford	Tolland	Coventry	8501.00 (Mid)	Middle	110.27	642
CT	25540	Hartford-East Hartford-Middletown, CT MSA	Hartford	Tolland	Coventry	8502.00 (Upr)	Upper	120.19	722
CT	25540	Hartford-East Hartford-Middletown, CT MSA	Hartford	Tolland	Columbia	8601.00 (Mid)	Middle	104.59	629
CT	25540	Hartford-East Hartford-Middletown, CT MSA	Hartford	Tolland	Mansfield	8811.00 (Mid)	Middle	112.96	615
CT	25540	Hartford-East Hartford-Middletown, CT MSA	Hartford	Tolland	Mansfield	8812.00 (Upr)	Upper	168.34	159
CT	25540	Hartford-East Hartford-Middletown, CT MSA	Hartford	Tolland	Mansfield	8813.00 (Mid)	Middle	82.88	417
CT	25540	Hartford-East Hartford-Middletown, CT MSA	Hartford	Tolland	Mansfield	8815.00 (Upr)	Upper	124.67	614
CT	25540	Hartford-East Hartford-Middletown, CT MSA	Hartford	Tolland	Stafford	8901.00 (Mod)	Moderate	76.93	346
CT	25540	Hartford-East Hartford-Middletown, CT MSA	Hartford	Tolland	Stafford	8902.02 (Mid)	Middle	118.66	604
CT	25540	Hartford-East Hartford-Middletown, CT MSA	Hartford	Tolland	Union	8902.03 (Mid)	Middle	87.15	86
CT	25540	Hartford-East Hartford-Middletown, CT MSA	Hartford	Tolland	Stafford	8902.04 (Mid)	Middle	97.24	278
CT	35300	New Haven-Milford, CT MSA	New Haven	New Haven	Derby	1201.00 (Mid)	Middle	100.92	784
CT	35300	New Haven-Milford, CT MSA	New Haven	New Haven	Derby	1202.00 (Mid)	Middle	85.12	919
CT	35300	New Haven-Milford, CT MSA	New Haven	New Haven	Ansonia	1251.00 (Mid)	Middle	105.84	364
CT	35300	New Haven-Milford, CT MSA	New Haven	New Haven	Ansonia	1252.00 (Mod)	Moderate	64.53	843
CT	35300	New Haven-Milford, CT MSA	New Haven	New Haven	Ansonia	1253.00 (Mod)	Moderate	70.88	651
CT	35300	New Haven-Milford, CT MSA	New Haven	New Haven	Ansonia	1254.00 (Mod)	Moderate	61.08	277
CT	35300	New Haven-Milford, CT MSA	New Haven	New Haven	Seymour	1301.01 (Mid)	Middle	84.18	689
CT	35300	New Haven-Milford, CT MSA	New Haven	New Haven	Seymour	1301.02 (Mid)	Middle	109.21	284
CT	35300	New Haven-Milford, CT MSA	New Haven	New Haven	Seymour	1302.01 (Upr)	Upper	176.44	484
CT	35300	New Haven-Milford, CT MSA	New Haven	New Haven	Seymour	1302.02 (Mid)	Middle	110.69	679
CT	35300	New Haven-Milford, CT MSA	New Haven	New Haven	New Haven	1401.01 (Upr)	Upper	182.55	643
CT	35300	New Haven-Milford, CT MSA	New Haven	New Haven	New Haven	1401.02 (Upr)	Upper	165.41	1599
CT	35300	New Haven-Milford, CT MSA	New Haven	New Haven	New Haven	1402.00 (Low)	Low	15.4	395
CT	35300	New Haven-Milford, CT MSA	New Haven	New Haven	New Haven	1403.00 (Low)	Low	46.95	482
CT	35300	New Haven-Milford, CT MSA	New Haven	New Haven	New Haven	1404.00 (Mod)	Moderate	61.02	416
CT	35300	New Haven-Milford, CT MSA	New Haven	New Haven	New Haven	1405.00 (Low)	Low	36.05	445
CT	35300	New Haven-Milford, CT MSA	New Haven	New Haven	New Haven	1406.00 (Low)	Low	34.97	486
CT	35300	New Haven-Milford, CT MSA	New Haven	New Haven	New Haven	1407.00 (Low)	Low	35.23	453
CT	35300	New Haven-Milford, CT MSA	New Haven	New Haven	New Haven	1408.00 (Low)	Low	32.55	504
CT	35300	New Haven-Milford, CT MSA	New Haven	New Haven	New Haven	1409.00 (Mod)	Moderate	56.71	619
CT	35300	New Haven-Milford, CT MSA	New Haven	New Haven	New Haven	1410.00 (Upr)	Upper	138.21	512
CT	35300	New Haven-Milford, CT MSA	New Haven	New Haven	New Haven	1411.00 (Upr)	Upper	122.74	385
CT	35300	New Haven-Milford, CT MSA	New Haven	New Haven	New Haven	1412.00 (Mod)	Moderate	64.57	732
CT	35300	New Haven-Milford, CT MSA	New Haven	New Haven	New Haven	1413.01 (Low)	Low	43.94	725
CT	35300	New Haven-Milford, CT MSA	New Haven	New Haven	New Haven	1414.00 (Mod)	Moderate	58.61	886
CT	35300	New Haven-Milford, CT MSA	New Haven	New Haven	New Haven	1415.00 (Low)	Low	36.64	739
CT	35300	New Haven-Milford, CT MSA	New Haven	New Haven	New Haven	1416.00 (Low)	Low	44.59	705
CT	35300	New Haven-Milford, CT MSA	New Haven	New Haven	New Haven	1418.00 (Mid)	Middle	80.26	476

State	MSA	MSA Name	Assessment Area	County	Town	Census Tract	Income Category	Income as % of MSA Median	Business Total Non-Farm Businesses
CT	35300	New Haven-Milford, CT MSA	New Haven	New Haven	New Haven	1419.00 (Upr)	Upper	126.49	736
CT	35300	New Haven-Milford, CT MSA	New Haven	New Haven	New Haven	1420.00 (Upr)	Upper	128.23	1434
CT	35300	New Haven-Milford, CT MSA	New Haven	New Haven	New Haven	1421.00 (Low)	Low	17.18	503
CT	35300	New Haven-Milford, CT MSA	New Haven	New Haven	New Haven	1422.00 (Upr)	Upper	149.98	496
CT	35300	New Haven-Milford, CT MSA	New Haven	New Haven	New Haven	1423.00 (Low)	Low	46.47	709
CT	35300	New Haven-Milford, CT MSA	New Haven	New Haven	New Haven	1424.00 (Low)	Low	43.85	742
CT	35300	New Haven-Milford, CT MSA	New Haven	New Haven	New Haven	1425.00 (Low)	Low	35.84	767
CT	35300	New Haven-Milford, CT MSA	New Haven	New Haven	New Haven	1426.01 (Mod)	Moderate	70.41	664
CT	35300	New Haven-Milford, CT MSA	New Haven	New Haven	New Haven	1426.04 (Mod)	Moderate	79.95	327
CT	35300	New Haven-Milford, CT MSA	New Haven	New Haven	New Haven	1426.05 (Low)	Low	33.76	244
CT	35300	New Haven-Milford, CT MSA	New Haven	New Haven	New Haven	1427.00 (Low)	Low	45.01	951
CT	35300	New Haven-Milford, CT MSA	New Haven	New Haven	New Haven	1428.00 (Mid)	Middle	94.39	616
CT	35300	New Haven-Milford, CT MSA	New Haven	New Haven	Milford	1501.00 (Upr)	Upper	133.24	1754
CT	35300	New Haven-Milford, CT MSA	New Haven	New Haven	Milford	1502.00 (Mid)	Middle	83.91	482
CT	35300	New Haven-Milford, CT MSA	New Haven	New Haven	Milford	1503.00 (Upr)	Upper	123.2	662
CT	35300	New Haven-Milford, CT MSA	New Haven	New Haven	Milford	1504.00 (Mid)	Middle	98.2	433
CT	35300	New Haven-Milford, CT MSA	New Haven	New Haven	Milford	1505.00 (Upr)	Upper	139.85	575
CT	35300	New Haven-Milford, CT MSA	New Haven	New Haven	Milford	1506.00 (Upr)	Upper	132.31	1274
CT	35300	New Haven-Milford, CT MSA	New Haven	New Haven	Milford	1507.00 (Upr)	Upper	157.75	786
CT	35300	New Haven-Milford, CT MSA	New Haven	New Haven	Milford	1508.00 (Upr)	Upper	132.03	851
CT	35300	New Haven-Milford, CT MSA	New Haven	New Haven	Milford	1509.00 (Upr)	Upper	142.73	900
CT	35300	New Haven-Milford, CT MSA	New Haven	New Haven	Milford	1510.00 (Upr)	Upper	124.48	486
CT	35300	New Haven-Milford, CT MSA	New Haven	New Haven	Milford	1511.00 (Upr)	Upper	142.7	1144
CT	35300	New Haven-Milford, CT MSA	New Haven	New Haven	Milford	1512.00 (Mid)	Middle	115.12	788
CT	35300	New Haven-Milford, CT MSA	New Haven	New Haven	West Haven	1541.01 (Mod)	Moderate	64.55	407
CT	35300	New Haven-Milford, CT MSA	New Haven	New Haven	West Haven	1541.02 (Mid)	Middle	81.18	764
CT	35300	New Haven-Milford, CT MSA	New Haven	New Haven	West Haven	1542.00 (Mod)	Moderate	61.06	822
CT	35300	New Haven-Milford, CT MSA	New Haven	New Haven	West Haven	1545.00 (Mod)	Moderate	54.15	792
CT	35300	New Haven-Milford, CT MSA	New Haven	New Haven	West Haven	1546.00 (Mod)	Moderate	76.6	755
CT	35300	New Haven-Milford, CT MSA	New Haven	New Haven	West Haven	1547.00 (Upr)	Upper	137.02	672
CT	35300	New Haven-Milford, CT MSA	New Haven	New Haven	West Haven	1548.00 (Mid)	Middle	106.88	453
CT	35300	New Haven-Milford, CT MSA	New Haven	New Haven	West Haven	1549.00 (Mod)	Moderate	69.97	421
CT	35300	New Haven-Milford, CT MSA	New Haven	New Haven	West Haven	1550.00 (Mod)	Moderate	78.09	587
CT	35300	New Haven-Milford, CT MSA	New Haven	New Haven	West Haven	1551.00 (Mod)	Moderate	60.05	438
CT	35300	New Haven-Milford, CT MSA	New Haven	New Haven	Orange	1571.00 (Mid)	Middle	117.41	1474
CT	35300	New Haven-Milford, CT MSA	New Haven	New Haven	Orange	1572.00 (Upr)	Upper	165.12	669
CT	35300	New Haven-Milford, CT MSA	New Haven	New Haven	Orange	1573.00 (Upr)	Upper	192.76	564
CT	35300	New Haven-Milford, CT MSA	New Haven	New Haven	Orange	1574.00 (Upr)	Upper	145.75	647
CT	35300	New Haven-Milford, CT MSA	New Haven	New Haven	Woodbridge	1601.00 (Upr)	Upper	183.7	622
CT	35300	New Haven-Milford, CT MSA	New Haven	New Haven	Woodbridge	1602.00 (Upr)	Upper	188.69	1608
CT	35300	New Haven-Milford, CT MSA	New Haven	New Haven	Bethany	1611.00 (Upr)	Upper	167.08	994
CT	35300	New Haven-Milford, CT MSA	New Haven	New Haven	Hamden	1651.00 (Mid)	Middle	87.93	634

State	MSA	MSA Name	Assessment Area	County	Town	Census Tract	Income Category	Income as % of MSA Median	Business Total Non-Farm Businesses
CT	35300	New Haven-Milford, CT MSA	New Haven	New Haven	Hamden	1652.00 (Upr)	Upper	193.75	337
CT	35300	New Haven-Milford, CT MSA	New Haven	New Haven	Hamden	1653.00 (Upr)	Upper	174.49	297
CT	35300	New Haven-Milford, CT MSA	New Haven	New Haven	Hamden	1654.00 (Mid)	Middle	109.14	615
CT	35300	New Haven-Milford, CT MSA	New Haven	New Haven	Hamden	1655.00 (Mod)	Moderate	66.44	827
CT	35300	New Haven-Milford, CT MSA	New Haven	New Haven	Hamden	1656.00 (Mid)	Middle	99.28	1058
CT	35300	New Haven-Milford, CT MSA	New Haven	New Haven	Hamden	1657.00 (Mid)	Middle	100.5	388
CT	35300	New Haven-Milford, CT MSA	New Haven	New Haven	Hamden	1658.01 (Mid)	Middle	80.99	957
CT	35300	New Haven-Milford, CT MSA	New Haven	New Haven	Hamden	1658.02 (Upr)	Upper	127.51	498
CT	35300	New Haven-Milford, CT MSA	New Haven	New Haven	Hamden	1659.00 (Upr)	Upper	143.38	1250
CT	35300	New Haven-Milford, CT MSA	New Haven	New Haven	Hamden	1660.02 (Upr)	Upper	162.58	1141
CT	35300	New Haven-Milford, CT MSA	New Haven	New Haven	Hamden	1660.03 (Mid)	Middle	82.11	1137
CT	35300	New Haven-Milford, CT MSA	New Haven	New Haven	Hamden	1660.04 (Mid)	Middle	101.14	283
CT	35300	New Haven-Milford, CT MSA	New Haven	New Haven	North Haven	1671.01 (Upr)	Upper	148.97	1172
CT	35300	New Haven-Milford, CT MSA	New Haven	New Haven	North Haven	1671.02 (Upr)	Upper	174.39	533
CT	35300	New Haven-Milford, CT MSA	New Haven	New Haven	North Haven	1672.01 (Mid)	Middle	116.58	906
CT	35300	New Haven-Milford, CT MSA	New Haven	New Haven	North Haven	1672.02 (Upr)	Upper	122.24	1241
CT	35300	New Haven-Milford, CT MSA	New Haven	New Haven	North Haven	1673.01 (Mid)	Middle	119.82	1134
CT	35300	New Haven-Milford, CT MSA	New Haven	New Haven	Meriden	1701.00 (Low)	Low	33.13	397
CT	35300	New Haven-Milford, CT MSA	New Haven	New Haven	Meriden	1702.00 (Mod)	Moderate	57.69	369
CT	35300	New Haven-Milford, CT MSA	New Haven	New Haven	Meriden	1703.00 (Low)	Low	45.74	295
CT	35300	New Haven-Milford, CT MSA	New Haven	New Haven	Meriden	1704.00 (Mod)	Moderate	61.85	181
CT	35300	New Haven-Milford, CT MSA	New Haven	New Haven	Meriden	1705.00 (Mid)	Middle	113.04	517
CT	35300	New Haven-Milford, CT MSA	New Haven	New Haven	Meriden	1706.00 (Mod)	Moderate	70.48	258
CT	35300	New Haven-Milford, CT MSA	New Haven	New Haven	Meriden	1707.00 (Mod)	Moderate	74.31	250
CT	35300	New Haven-Milford, CT MSA	New Haven	New Haven	Meriden	1708.00 (Mod)	Moderate	69.83	541
CT	35300	New Haven-Milford, CT MSA	New Haven	New Haven	Meriden	1709.00 (Mod)	Moderate	50.29	283
CT	35300	New Haven-Milford, CT MSA	New Haven	New Haven	Meriden	1710.00 (Low)	Low	49.86	314
CT	35300	New Haven-Milford, CT MSA	New Haven	New Haven	Meriden	1711.00 (Mid)	Middle	87.59	701
CT	35300	New Haven-Milford, CT MSA	New Haven	New Haven	Meriden	1712.01 (Upr)	Upper	124	420
CT	35300	New Haven-Milford, CT MSA	New Haven	New Haven	Meriden	1712.02 (Mid)	Middle	115.09	629
CT	35300	New Haven-Milford, CT MSA	New Haven	New Haven	Meriden	1713.00 (Mid)	Middle	88.1	356
CT	35300	New Haven-Milford, CT MSA	New Haven	New Haven	Meriden	1714.00 (Mod)	Moderate	60.12	299
CT	35300	New Haven-Milford, CT MSA	New Haven	New Haven	Meriden	1715.00 (Mod)	Moderate	55.52	398
CT	35300	New Haven-Milford, CT MSA	New Haven	New Haven	Meriden	1716.00 (Mid)	Middle	92.21	719
CT	35300	New Haven-Milford, CT MSA	New Haven	New Haven	Meriden	1717.00 (Mid)	Middle	112.36	412
CT	35300	New Haven-Milford, CT MSA	New Haven	New Haven	Wallingford	1751.00 (Mid)	Middle	93.83	586
CT	35300	New Haven-Milford, CT MSA	New Haven	New Haven	Wallingford	1752.00 (Mid)	Middle	95.74	513
CT	35300	New Haven-Milford, CT MSA	New Haven	New Haven	Wallingford	1753.00 (Upr)	Upper	120.25	461
CT	35300	New Haven-Milford, CT MSA	New Haven	New Haven	Wallingford	1754.00 (Mid)	Middle	113.74	2086
CT	35300	New Haven-Milford, CT MSA	New Haven	New Haven	Wallingford	1755.01 (Upr)	Upper	160.91	180
CT	35300	New Haven-Milford, CT MSA	New Haven	New Haven	Wallingford	1755.02 (Mid)	Middle	98.64	543
CT	35300	New Haven-Milford, CT MSA	New Haven	New Haven	Wallingford	1756.00 (Mid)	Middle	112.65	582

State	MSA	MSA Name	Assessment Area	County	Town	Census Tract	Income Category	Income as % of MSA Median	Business Total Non-Farm Businesses
CT	35300	New Haven-Milford, CT MSA	New Haven	New Haven	Wallingford	1757.00 (Upr)	Upper	129.04	209
CT	35300	New Haven-Milford, CT MSA	New Haven	New Haven	Wallingford	1758.00 (Upr)	Upper	145.72	726
CT	35300	New Haven-Milford, CT MSA	New Haven	New Haven	Wallingford	1759.00 (Mid)	Middle	119.97	394
CT	35300	New Haven-Milford, CT MSA	New Haven	New Haven	Wallingford	1760.00 (Mid)	Middle	118.69	849
CT	35300	New Haven-Milford, CT MSA	New Haven	New Haven	East Haven	1801.01 (Mid)	Middle	90.16	416
CT	35300	New Haven-Milford, CT MSA	New Haven	New Haven	East Haven	1801.02 (Mid)	Middle	81.52	470
CT	35300	New Haven-Milford, CT MSA	New Haven	New Haven	East Haven	1802.00 (Mod)	Moderate	78.68	859
CT	35300	New Haven-Milford, CT MSA	New Haven	New Haven	East Haven	1803.00 (Mod)	Moderate	74.47	488
CT	35300	New Haven-Milford, CT MSA	New Haven	New Haven	East Haven	1804.00 (Mid)	Middle	94.92	285
CT	35300	New Haven-Milford, CT MSA	New Haven	New Haven	East Haven	1805.00 (Mid)	Middle	88.77	664
CT	35300	New Haven-Milford, CT MSA	New Haven	New Haven	East Haven	1806.01 (Mid)	Middle	109.76	258
CT	35300	New Haven-Milford, CT MSA	New Haven	New Haven	East Haven	1806.02 (Mid)	Middle	108.01	347
CT	35300	New Haven-Milford, CT MSA	New Haven	New Haven	Branford	1841.01 (Mod)	Moderate	74.36	1552
CT	35300	New Haven-Milford, CT MSA	New Haven	New Haven	Branford	1842.00 (Mid)	Middle	86.32	895
CT	35300	New Haven-Milford, CT MSA	New Haven	New Haven	Branford	1843.00 (Upr)	Upper	120.97	489
CT	35300	New Haven-Milford, CT MSA	New Haven	New Haven	Branford	1844.00 (Mid)	Middle	119.35	551
CT	35300	New Haven-Milford, CT MSA	New Haven	New Haven	Branford	1845.00 (Upr)	Upper	121.31	361
CT	35300	New Haven-Milford, CT MSA	New Haven	New Haven	Branford	1846.00 (Upr)	Upper	177.39	591
CT	35300	New Haven-Milford, CT MSA	New Haven	New Haven	Branford	1847.00 (Upr)	Upper	129.94	1576
CT	35300	New Haven-Milford, CT MSA	New Haven	New Haven	North Branford	1861.00 (Upr)	Upper	140.59	1127
CT	35300	New Haven-Milford, CT MSA	New Haven	New Haven	North Branford	1862.00 (Upr)	Upper	126.8	811
CT	35300	New Haven-Milford, CT MSA	New Haven	New Haven	Guilford	1901.00 (Mid)	Middle	98.95	1412
CT	35300	New Haven-Milford, CT MSA	New Haven	New Haven	Guilford	1902.00 (Upr)	Upper	183.96	657
CT	35300	New Haven-Milford, CT MSA	New Haven	New Haven	Guilford	1903.01 (Upr)	Upper	149.16	1107
CT	35300	New Haven-Milford, CT MSA	New Haven	New Haven	Guilford	1903.02 (Upr)	Upper	121.14	899
CT	35300	New Haven-Milford, CT MSA	New Haven	New Haven	Guilford	1903.03 (Upr)	Upper	147.36	432
CT	35300	New Haven-Milford, CT MSA	New Haven	New Haven	Madison	1941.01 (Upr)	Upper	132.87	467
CT	35300	New Haven-Milford, CT MSA	New Haven	New Haven	Madison	1941.02 (Upr)	Upper	158.36	1196
CT	35300	New Haven-Milford, CT MSA	New Haven	New Haven	Madison	1942.01 (Upr)	Upper	178.79	1189
CT	35300	New Haven-Milford, CT MSA	New Haven	New Haven	Madison	1942.02 (Upr)	Upper	147.16	858
CT	35300	New Haven-Milford, CT MSA	New Haven	New Haven	Beacon Falls	3411.00 (Upr)	Upper	121.88	656
CT	35300	New Haven-Milford, CT MSA	New Haven	New Haven	Cheshire	3431.01 (Upr)	Upper	166.14	985
CT	35300	New Haven-Milford, CT MSA	New Haven	New Haven	Cheshire	3431.02 (Upr)	Upper	191.87	842
CT	35300	New Haven-Milford, CT MSA	New Haven	New Haven	Cheshire	3432.00 (Upr)	Upper	159.07	1395
CT	35300	New Haven-Milford, CT MSA	New Haven	New Haven	Cheshire	3433.00 (Upr)	Upper	167.21	1187
CT	35300	New Haven-Milford, CT MSA	New Haven	New Haven	Cheshire	3434.00 (Upr)	Upper	144.75	830
CT	35300	New Haven-Milford, CT MSA	New Haven	New Haven	Middlebury	3441.00 (Upr)	Upper	143.56	990
CT	35300	New Haven-Milford, CT MSA	New Haven	New Haven	Middlebury	3442.00 (Upr)	Upper	173.33	475
CT	35300	New Haven-Milford, CT MSA	New Haven	New Haven	Naugatuck	3451.00 (Mod)	Moderate	73.62	880
CT	35300	New Haven-Milford, CT MSA	New Haven	New Haven	Naugatuck	3452.01 (Mid)	Middle	105.07	739
CT	35300	New Haven-Milford, CT MSA	New Haven	New Haven	Naugatuck	3452.02 (Mid)	Middle	116.85	342
CT	35300	New Haven-Milford, CT MSA	New Haven	New Haven	Naugatuck	3453.00 (Mid)	Middle	96.47	1098

State	MSA	MSA Name	Assessment Area	County	Town	Census Tract	Income Category	Income as % of MSA Median	Business Total Non-Farm Businesses
CT	35300	New Haven-Milford, CT MSA	New Haven	New Haven	Naugatuck	3454.00 (Mid)	Middle	94.02	668
CT	35300	New Haven-Milford, CT MSA	New Haven	New Haven	Oxford	3461.01 (Upr)	Upper	120.77	880
CT	35300	New Haven-Milford, CT MSA	New Haven	New Haven	Oxford	3461.02 (Upr)	Upper	133.77	1206
CT	35300	New Haven-Milford, CT MSA	New Haven	New Haven	Prospect	3471.00 (Upr)	Upper	134.74	849
CT	35300	New Haven-Milford, CT MSA	New Haven	New Haven	Prospect	3472.00 (Upr)	Upper	135.36	652
CT	35300	New Haven-Milford, CT MSA	New Haven	New Haven	Southbury	3481.11 (Upr)	Upper	144.45	353
CT	35300	New Haven-Milford, CT MSA	New Haven	New Haven	Southbury	3481.22 (Upr)	Upper	160.32	709
CT	35300	New Haven-Milford, CT MSA	New Haven	New Haven	Southbury	3481.23 (Upr)	Upper	152.68	756
CT	35300	New Haven-Milford, CT MSA	New Haven	New Haven	Southbury	3481.24 (Mid)	Middle	90.88	910
CT	35300	New Haven-Milford, CT MSA	New Haven	New Haven	Southbury	3481.25 (Upr)	Upper	138.04	414
CT	35300	New Haven-Milford, CT MSA	New Haven	New Haven	Waterbury	3501.01 (Low)	Low	21.82	1445
CT	35300	New Haven-Milford, CT MSA	New Haven	New Haven	Waterbury	3502.00 (Low)	Low	33.64	368
CT	35300	New Haven-Milford, CT MSA	New Haven	New Haven	Waterbury	3503.00 (Low)	Low	42.06	262
CT	35300	New Haven-Milford, CT MSA	New Haven	New Haven	Waterbury	3504.00 (Low)	Low	28.37	286
CT	35300	New Haven-Milford, CT MSA	New Haven	New Haven	Waterbury	3505.00 (Low)	Low	32.92	333
CT	35300	New Haven-Milford, CT MSA	New Haven	New Haven	Waterbury	3508.00 (Mod)	Moderate	53.25	632
CT	35300	New Haven-Milford, CT MSA	New Haven	New Haven	Waterbury	3509.00 (Mod)	Moderate	64.58	227
CT	35300	New Haven-Milford, CT MSA	New Haven	New Haven	Waterbury	3510.00 (Mod)	Moderate	65.3	447
CT	35300	New Haven-Milford, CT MSA	New Haven	New Haven	Waterbury	3511.00 (Low)	Low	49.84	701
CT	35300	New Haven-Milford, CT MSA	New Haven	New Haven	Waterbury	3512.00 (Low)	Low	47.44	614
CT	35300	New Haven-Milford, CT MSA	New Haven	New Haven	Waterbury	3513.00 (Mod)	Moderate	59.75	811
CT	35300	New Haven-Milford, CT MSA	New Haven	New Haven	Waterbury	3514.00 (Low)	Low	48.88	448
CT	35300	New Haven-Milford, CT MSA	New Haven	New Haven	Waterbury	3515.00 (Mod)	Moderate	71.96	608
CT	35300	New Haven-Milford, CT MSA	New Haven	New Haven	Waterbury	3516.01 (Mod)	Moderate	75.6	354
CT	35300	New Haven-Milford, CT MSA	New Haven	New Haven	Waterbury	3516.02 (Mod)	Moderate	78.05	684
CT	35300	New Haven-Milford, CT MSA	New Haven	New Haven	Waterbury	3517.00 (Low)	Low	37.04	253
CT	35300	New Haven-Milford, CT MSA	New Haven	New Haven	Waterbury	3518.00 (Mid)	Middle	87.02	733
CT	35300	New Haven-Milford, CT MSA	New Haven	New Haven	Waterbury	3519.00 (Upr)	Upper	128.36	557
CT	35300	New Haven-Milford, CT MSA	New Haven	New Haven	Waterbury	3520.00 (Mid)	Middle	107.6	789
CT	35300	New Haven-Milford, CT MSA	New Haven	New Haven	Waterbury	3521.00 (Mod)	Moderate	67.61	344
CT	35300	New Haven-Milford, CT MSA	New Haven	New Haven	Waterbury	3522.00 (Low)	Low	43.82	284
CT	35300	New Haven-Milford, CT MSA	New Haven	New Haven	Waterbury	3523.00 (Low)	Low	45.54	915
CT	35300	New Haven-Milford, CT MSA	New Haven	New Haven	Waterbury	3524.00 (Mod)	Moderate	50.75	271
CT	35300	New Haven-Milford, CT MSA	New Haven	New Haven	Waterbury	3525.00 (Mod)	Moderate	73.28	411
CT	35300	New Haven-Milford, CT MSA	New Haven	New Haven	Waterbury	3526.00 (Mod)	Moderate	74.41	475
CT	35300	New Haven-Milford, CT MSA	New Haven	New Haven	Waterbury	3527.01 (Mod)	Moderate	69.45	358
CT	35300	New Haven-Milford, CT MSA	New Haven	New Haven	Waterbury	3527.02 (Mod)	Moderate	79.86	605
CT	35300	New Haven-Milford, CT MSA	New Haven	New Haven	Waterbury	3528.00 (Mod)	Moderate	56.18	775
CT	35300	New Haven-Milford, CT MSA	New Haven	New Haven	Wolcott	3611.00 (Upr)	Upper	130.03	886
CT	35300	New Haven-Milford, CT MSA	New Haven	New Haven	Wolcott	3612.00 (Mid)	Middle	114.99	748
CT	35300	New Haven-Milford, CT MSA	New Haven	New Haven	Wolcott	3613.00 (Upr)	Upper	135.12	592
CT	35300	New Haven-Milford, CT MSA	New Haven	New Haven	New Haven	3614.01 (Mid)	Middle	80.56	574

State	MSA	MSA Name	Assessment Area	County	Town	Census Tract	Income Category	Income as % of MSA Median	Business Total Non-Farm Businesses
CT	35300	New Haven-Milford, CT MSA	New Haven	New Haven	New Haven	3614.02 (Mod)	Moderate	71.39	398
CT	35300	New Haven-Milford, CT MSA	New Haven	New Haven	West Haven	3615.00 (Mod)	Moderate	58.84	756
CT	35300	New Haven-Milford, CT MSA	New Haven	New Haven	NA	9900.00 ()	NA	0	0
CT	35980	Norwich-New London, CT MSA	New London	New London	Lyme	6501.00 (Upr)	Upper	146.08	434
CT	35980	Norwich-New London, CT MSA	New London	New London	Old Lyme	6601.01 (Upr)	Upper	163.57	727
CT	35980	Norwich-New London, CT MSA	New London	New London	Old Lyme	6601.03 (Upr)	Upper	126.95	464
CT	35980	Norwich-New London, CT MSA	New London	New London	Old Lyme	6601.04 (Upr)	Upper	143.14	248
CT	35980	Norwich-New London, CT MSA	New London	New London	New London	6903.00 (Low)	Low	49.3	732
CT	35980	Norwich-New London, CT MSA	New London	New London	New London	6904.00 (Low)	Low	36.68	238
CT	35980	Norwich-New London, CT MSA	New London	New London	New London	6905.00 (Low)	Low	49.2	1028
CT	35980	Norwich-New London, CT MSA	New London	New London	New London	6907.00 (Mod)	Moderate	52.88	346
CT	35980	Norwich-New London, CT MSA	New London	New London	New London	6908.00 (Mod)	Moderate	65.81	441
CT	35980	Norwich-New London, CT MSA	New London	New London	New London	6909.00 (Mid)	Middle	114.92	558
CT	35980	Norwich-New London, CT MSA	New London	New London	Waterford	6933.00 (Mid)	Middle	102.47	676
CT	35980	Norwich-New London, CT MSA	New London	New London	Waterford	6934.00 (Mid)	Middle	91.67	566
CT	35980	Norwich-New London, CT MSA	New London	New London	Waterford	6935.00 (Upr)	Upper	130	425
CT	35980	Norwich-New London, CT MSA	New London	New London	Waterford	6936.00 (Mid)	Middle	97.1	276
CT	35980	Norwich-New London, CT MSA	New London	New London	Waterford	6937.00 (Upr)	Upper	149.34	725
CT	35980	Norwich-New London, CT MSA	New London	New London	Montville	6952.01 (Upr)	Upper	121.36	361
CT	35980	Norwich-New London, CT MSA	New London	New London	Montville	6952.02 (Mid)	Middle	105.66	500
CT	35980	Norwich-New London, CT MSA	New London	New London	Norwich	6961.00 (Mod)	Moderate	58.17	345
CT	35980	Norwich-New London, CT MSA	New London	New London	Norwich	6962.00 (Mid)	Middle	114.24	670
CT	35980	Norwich-New London, CT MSA	New London	New London	Norwich	6963.00 (Mid)	Middle	110.21	395
CT	35980	Norwich-New London, CT MSA	New London	New London	Norwich	6964.01 (Mod)	Moderate	59.09	477
CT	35980	Norwich-New London, CT MSA	New London	New London	Norwich	6965.00 (Mid)	Middle	85.49	415
CT	35980	Norwich-New London, CT MSA	New London	New London	Norwich	6966.00 (Mid)	Middle	108.93	444
CT	35980	Norwich-New London, CT MSA	New London	New London	Norwich	6967.01 (Mod)	Moderate	60.25	581
CT	35980	Norwich-New London, CT MSA	New London	New London	Norwich	6968.00 (Mod)	Moderate	55.96	614
CT	35980	Norwich-New London, CT MSA	New London	New London	Norwich	6970.00 (Mod)	Moderate	54.28	315
CT	35980	Norwich-New London, CT MSA	New London	New London	Groton	7021.00 (Mid)	Middle	112.89	542
CT	35980	Norwich-New London, CT MSA	New London	New London	Groton	7023.00 (Mid)	Middle	85.86	193
CT	35980	Norwich-New London, CT MSA	New London	New London	Groton	7024.00 (Mid)	Middle	100	404
CT	35980	Norwich-New London, CT MSA	New London	New London	Groton	7025.00 (Low)	Low	40.57	207
CT	35980	Norwich-New London, CT MSA	New London	New London	Groton	7026.00 (Upr)	Upper	130.34	153
CT	35980	Norwich-New London, CT MSA	New London	New London	Groton	7027.00 (Mod)	Moderate	71.59	652
CT	35980	Norwich-New London, CT MSA	New London	New London	Groton	7028.00 (Mod)	Moderate	65.57	378
CT	35980	Norwich-New London, CT MSA	New London	New London	Groton	7029.00 (Upr)	Upper	185.73	437
CT	35980	Norwich-New London, CT MSA	New London	New London	Groton	7030.00 (Upr)	Upper	161.44	708
CT	35980	Norwich-New London, CT MSA	New London	New London	Stonington	7051.01 (Upr)	Upper	155.52	498
CT	35980	Norwich-New London, CT MSA	New London	New London	Stonington	7051.02 (Mod)	Moderate	75.38	474
CT	35980	Norwich-New London, CT MSA	New London	New London	Stonington	7052.00 (Mid)	Middle	114.5	879
CT	35980	Norwich-New London, CT MSA	New London	New London	Stonington	7053.00 (Upr)	Upper	159.55	1164

State	MSA	MSA Name	Assessment Area	County	Town	Census Tract	Income Category	Income as % of MSA Median	Business Total Non-Farm Businesses
CT	35980	Norwich-New London, CT MSA	New London	New London	Stonington	7054.00 (Upr)	Upper	121.35	427
CT	35980	Norwich-New London, CT MSA	New London	New London	Franklin	7121.00 (Upr)	Upper	123.16	361
CT	35980	Norwich-New London, CT MSA	New London	New London	Bozrah	7131.00 (Mid)	Middle	107.55	390
CT	35980	Norwich-New London, CT MSA	New London	New London	Colchester	7141.01 (Mid)	Middle	80.93	722
CT	35980	Norwich-New London, CT MSA	New London	New London	Colchester	7141.03 (Upr)	Upper	138.72	697
CT	35980	Norwich-New London, CT MSA	New London	New London	Colchester	7141.04 (Upr)	Upper	143.08	486
CT	35980	Norwich-New London, CT MSA	New London	New London	Salem	7151.00 (Upr)	Upper	120.69	497
CT	35980	Norwich-New London, CT MSA	New London	New London	East Lyme	7161.01 (Upr)	Upper	120.43	492
CT	35980	Norwich-New London, CT MSA	New London	New London	East Lyme	7161.02 (Upr)	Upper	152.65	826
CT	35980	Norwich-New London, CT MSA	New London	New London	Lebanon	8701.00 (Mid)	Middle	114.55	829
CT	35980	Norwich-New London, CT MSA	New London	New London	Groton	8702.00 (Mod)	Moderate	61.71	430
CT	35980	Norwich-New London, CT MSA	New London	New London	New London	8703.00 (Low)	Low	39.82	367
CT	35980	Norwich-New London, CT MSA	New London	New London	Montville	8705.01 (Mid)	Middle	92.94	399
CT	35980	Norwich-New London, CT MSA	New London	New London	Montville	8705.02 (Mid)	Middle	89.96	327
CT	35980	Norwich-New London, CT MSA	New London	New London	East Lyme	8707.01 (Mid)	Middle	118.55	291
CT	35980	Norwich-New London, CT MSA	New London	New London	East Lyme	8707.03 (Mid)	Middle	111.54	191
CT	35980	Norwich-New London, CT MSA	New London	New London	East Lyme	8707.04 (Upr)	Upper	124.87	729
CT	35980	Norwich-New London, CT MSA	New London	New London	Groton	9800.00 ()	NA	0	45
CT	35980	Norwich-New London, CT MSA	New London	New London	NA	9901.00 ()	NA	0	0
CT	49340	Worcester, MA-CT MSA	Windham	Windham	Windham	8003.00 (Low)	Low	37.92	504
CT	49340	Worcester, MA-CT MSA	Windham	Windham	Windham	8004.00 (Mod)	Moderate	69.43	242
CT	49340	Worcester, MA-CT MSA	Windham	Windham	Windham	8005.01 (Low)	Low	40.76	365
CT	49340	Worcester, MA-CT MSA	Windham	Windham	Windham	8005.02 (Mid)	Middle	87.06	327
CT	49340	Worcester, MA-CT MSA	Windham	Windham	Windham	8006.00 (Low)	Low	32.33	489
CT	49340	Worcester, MA-CT MSA	Windham	Windham	Windham	8007.00 (Mod)	Moderate	58.66	161
MA	44140	Springfield, MA MSA	Springfield	Hampden	Springfield	8001.01 (Mod)	Moderate	55.86	213
MA	44140	Springfield, MA MSA	Springfield	Hampden	Springfield	8001.02 (Mod)	Moderate	54.15	339
MA	44140	Springfield, MA MSA	Springfield	Hampden	Springfield	8002.01 (Mid)	Middle	81.66	381
MA	44140	Springfield, MA MSA	Springfield	Hampden	Springfield	8002.02 (Mod)	Moderate	75.38	527
MA	44140	Springfield, MA MSA	Springfield	Hampden	Springfield	8003.00 (Mid)	Middle	87.4	286
MA	44140	Springfield, MA MSA	Springfield	Hampden	Springfield	8004.00 (Mod)	Moderate	62.73	310
MA	44140	Springfield, MA MSA	Springfield	Hampden	Springfield	8005.00 (Mid)	Middle	83.63	200
MA	44140	Springfield, MA MSA	Springfield	Hampden	Springfield	8006.00 (Low)	Low	23.26	233
MA	44140	Springfield, MA MSA	Springfield	Hampden	Springfield	8007.00 (Low)	Low	43.24	113
MA	44140	Springfield, MA MSA	Springfield	Hampden	Springfield	8008.00 (Low)	Low	28.44	156
MA	44140	Springfield, MA MSA	Springfield	Hampden	Springfield	8009.00 (Low)	Low	33.67	239
MA	44140	Springfield, MA MSA	Springfield	Hampden	Springfield	8011.01 (Low)	Low	23.93	1488
MA	44140	Springfield, MA MSA	Springfield	Hampden	Springfield	8011.02 ()	NA	0	262
MA	44140	Springfield, MA MSA	Springfield	Hampden	Springfield	8012.00 (Low)	Low	35.3	331
MA	44140	Springfield, MA MSA	Springfield	Hampden	Springfield	8013.00 (Mod)	Moderate	53.5	470
MA	44140	Springfield, MA MSA	Springfield	Hampden	Springfield	8014.01 (Low)	Low	48.32	304
MA	44140	Springfield, MA MSA	Springfield	Hampden	Springfield	8014.02 (Mod)	Moderate	73.22	156

State	MSA	MSA Name	Assessment Area	County	Town	Census Tract	Income Category	Income as % of MSA Median	Business Total Non-Farm Businesses
MA	44140	Springfield, MA MSA	Springfield	Hampden	Springfield	8015.01 (Mod)	Moderate	75.39	352
MA	44140	Springfield, MA MSA	Springfield	Hampden	Springfield	8015.02 (Mod)	Moderate	54.53	231
MA	44140	Springfield, MA MSA	Springfield	Hampden	Springfield	8015.03 (Mod)	Moderate	62.23	532
MA	44140	Springfield, MA MSA	Springfield	Hampden	Springfield	8016.01 (Mid)	Middle	91.7	195
MA	44140	Springfield, MA MSA	Springfield	Hampden	Springfield	8016.02 (Mid)	Middle	82.86	180
MA	44140	Springfield, MA MSA	Springfield	Hampden	Springfield	8016.03 (Mid)	Middle	104.95	183
MA	44140	Springfield, MA MSA	Springfield	Hampden	Springfield	8016.04 (Mid)	Middle	111.89	169
MA	44140	Springfield, MA MSA	Springfield	Hampden	Springfield	8016.05 (Mod)	Moderate	71.72	309
MA	44140	Springfield, MA MSA	Springfield	Hampden	Springfield	8017.00 (Low)	Low	40.51	278
MA	44140	Springfield, MA MSA	Springfield	Hampden	Springfield	8018.00 (Low)	Low	41.5	270
MA	44140	Springfield, MA MSA	Springfield	Hampden	Springfield	8019.01 (Low)	Low	31.38	237
MA	44140	Springfield, MA MSA	Springfield	Hampden	Springfield	8019.02 (Mod)	Moderate	59.24	302
MA	44140	Springfield, MA MSA	Springfield	Hampden	Springfield	8020.00 (Low)	Low	26.28	222
MA	44140	Springfield, MA MSA	Springfield	Hampden	Springfield	8021.01 (Mod)	Moderate	75.91	403
MA	44140	Springfield, MA MSA	Springfield	Hampden	Springfield	8022.00 (Low)	Low	49.87	213
MA	44140	Springfield, MA MSA	Springfield	Hampden	Springfield	8023.00 (Mod)	Moderate	58.99	313
MA	44140	Springfield, MA MSA	Springfield	Hampden	Springfield	8024.00 (Upr)	Upper	128.54	243
MA	44140	Springfield, MA MSA	Springfield	Hampden	Springfield	8025.00 (Mid)	Middle	95.82	351
MA	44140	Springfield, MA MSA	Springfield	Hampden	Springfield	8026.01 (Mod)	Moderate	70.39	376
MA	44140	Springfield, MA MSA	Springfield	Hampden	Springfield	8026.02 (Mid)	Middle	108.88	74
MA	44140	Springfield, MA MSA	Springfield	Hampden	Ludlow	8104.03 (Mod)	Moderate	75.02	417
MA	44140	Springfield, MA MSA	Springfield	Hampden	Ludlow	8104.04 (Mid)	Middle	100.91	203
MA	44140	Springfield, MA MSA	Springfield	Hampden	Ludlow	8104.12 (Mid)	Middle	106.47	378
MA	44140	Springfield, MA MSA	Springfield	Hampden	Ludlow	8104.14 (Upr)	Upper	153.24	582
MA	44140	Springfield, MA MSA	Springfield	Hampden	Chicopee	8106.01 (Mod)	Moderate	60.08	429
MA	44140	Springfield, MA MSA	Springfield	Hampden	Chicopee	8106.02 (Upr)	Upper	135.84	205
MA	44140	Springfield, MA MSA	Springfield	Hampden	Chicopee	8107.00 (Mod)	Moderate	67.83	284
MA	44140	Springfield, MA MSA	Springfield	Hampden	Chicopee	8108.00 (Mod)	Moderate	63.06	323
MA	44140	Springfield, MA MSA	Springfield	Hampden	Chicopee	8109.01 (Mod)	Moderate	51.93	332
MA	44140	Springfield, MA MSA	Springfield	Hampden	Chicopee	8109.02 (Mid)	Middle	84.83	212
MA	44140	Springfield, MA MSA	Springfield	Hampden	Chicopee	8110.00 (Mid)	Middle	99.44	266
MA	44140	Springfield, MA MSA	Springfield	Hampden	Chicopee	8111.01 (Mod)	Moderate	62.72	290
MA	44140	Springfield, MA MSA	Springfield	Hampden	Chicopee	8111.02 (Mod)	Moderate	72.58	259
MA	44140	Springfield, MA MSA	Springfield	Hampden	Chicopee	8112.00 (Mid)	Middle	88.82	235
MA	44140	Springfield, MA MSA	Springfield	Hampden	Chicopee	8113.01 (Mid)	Middle	84.66	289
MA	44140	Springfield, MA MSA	Springfield	Hampden	Chicopee	8113.02 (Mid)	Middle	95.73	413
MA	44140	Springfield, MA MSA	Springfield	Hampden	Longmeadow	8133.01 (Upr)	Upper	180.28	565
MA	44140	Springfield, MA MSA	Springfield	Hampden	Longmeadow	8133.03 (Upr)	Upper	225.34	623
MA	44140	Springfield, MA MSA	Springfield	Hampden	Longmeadow	8133.04 (Upr)	Upper	188.89	534
MA	44140	Springfield, MA MSA	Springfield	Hampden	East Longmeadow	8134.01 (Mid)	Middle	110.65	905
MA	44140	Springfield, MA MSA	Springfield	Hampden	East Longmeadow	8134.03 (Upr)	Upper	152.44	464
MA	44140	Springfield, MA MSA	Springfield	Hampden	East Longmeadow	8134.04 (Upr)	Upper	159.68	730

State	MSA	MSA Name	Assessment Area	County	Town	Census Tract	Income Category	Income as % of MSA Median	Business Total Non-Farm Businesses
MA	44140	Springfield, MA MSA	Springfield	Hampden	Hampden	8135.00 (Upr)	Upper	131.27	508
MA	44140	Springfield, MA MSA	Springfield	Hampden	Wilbraham	8136.01 (Upr)	Upper	143.1	1019
MA	44140	Springfield, MA MSA	Springfield	Hampden	Wilbraham	8136.02 (Upr)	Upper	189.48	540
Total Census Tracts = 633									

25540 - Hartford Assessment Area 11/6/2023

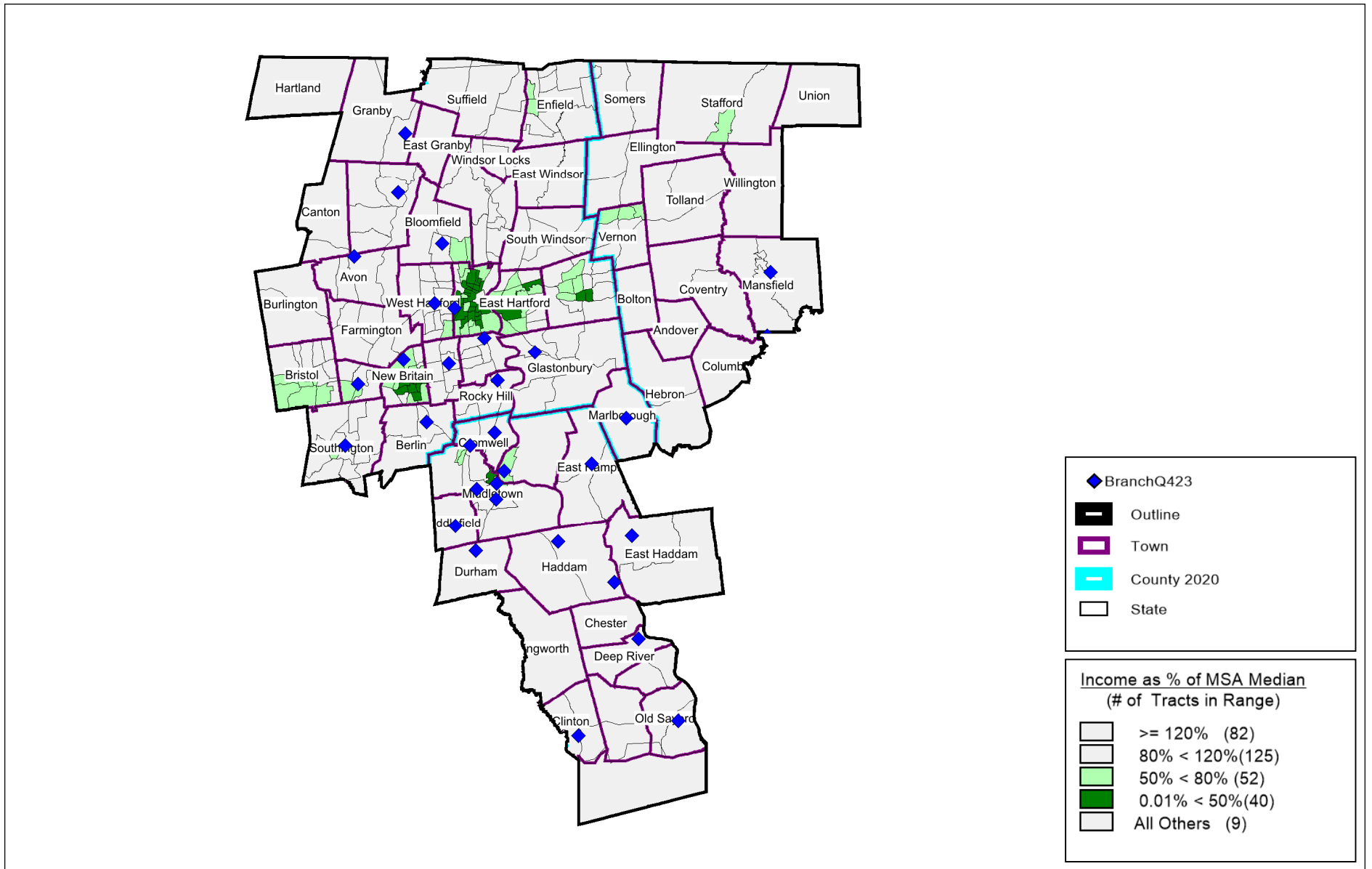

35300 - New Haven Assessment Area 11/6/2023

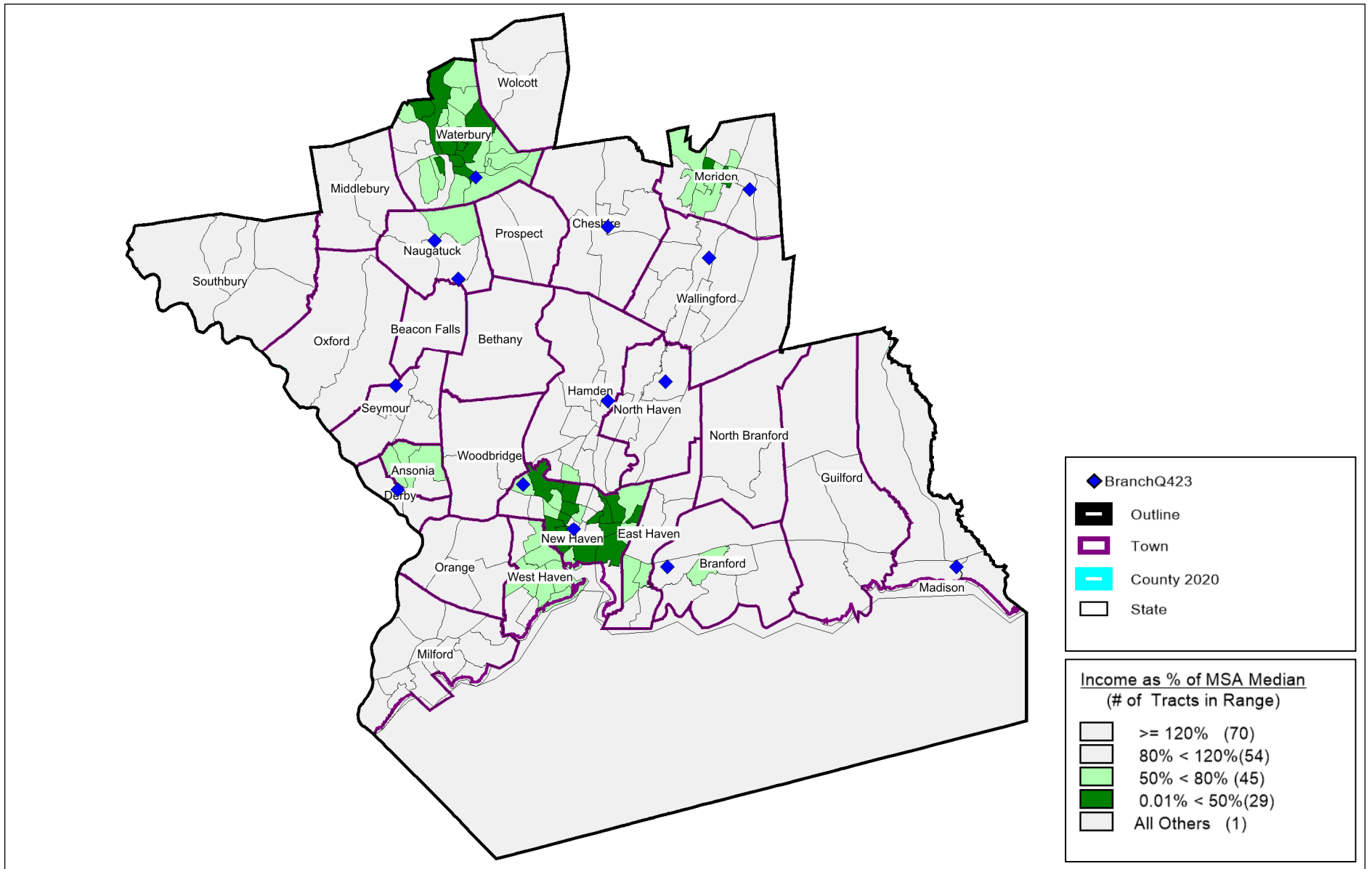

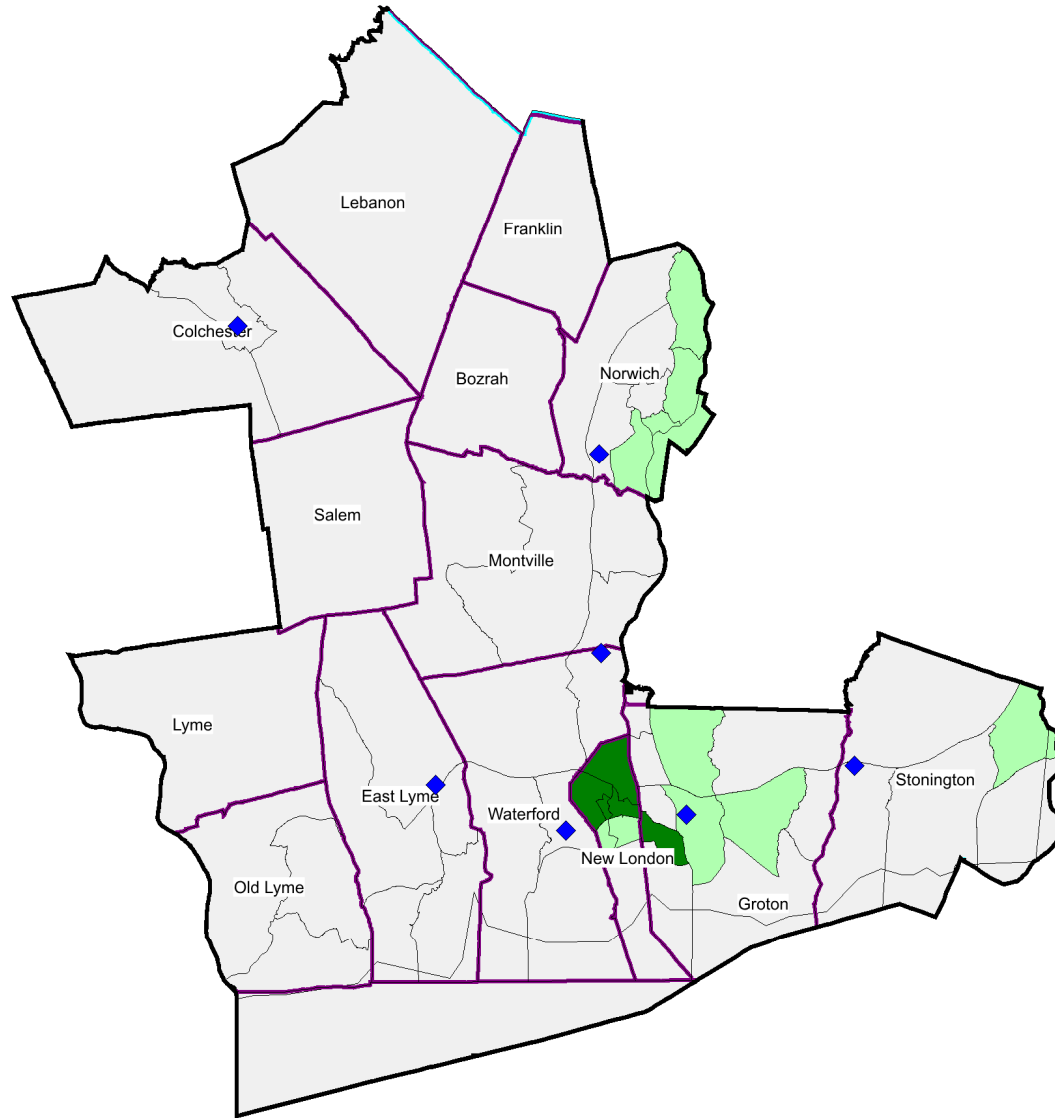

- ◆ BranchQ423
- Outline
- Town
- County 2020
- State

Income as % of MSA Median
(# of Tracts in Range)

- >= 120% (20)
- 80% < 120%(20)
- 50% < 80% (11)
- 0.01% < 50%(5)
- All Others (2)

